PALADIUM

1980

TROY STATE UNIVERSITY
LIBRARY
TROY, AL 36082-0001

PALLADIUM 1980
TROY STATE UNIVERSITY
TROY, ALABAMA
VOLUME 70

EDITOR . . . . . Laura Ward
ASSOCIATE EDITORS . . . . . Amy Segrest
Genie Hinson
BUSINESS MANAGER . . . . . Lynn Cockroft
ADVISOR . . . . . Jacqueline C. Smith
PHOTOGRAPHERS . . . . . Lloyd Hulsey
Mike Puckett
Wes Llewellyn

ATHLETICS EDITOR . . . . . Richard Armstead
STAFF . . . . . Tammy Catron
Leslie Braman
Susan Russell

Memories
light the corners of our minds
Misty-watered colored memories of
the way we were.

Scattered pictures
of the smiles we left behind . . .

. . . Smiles we gave to one another
For the way we were
. . .

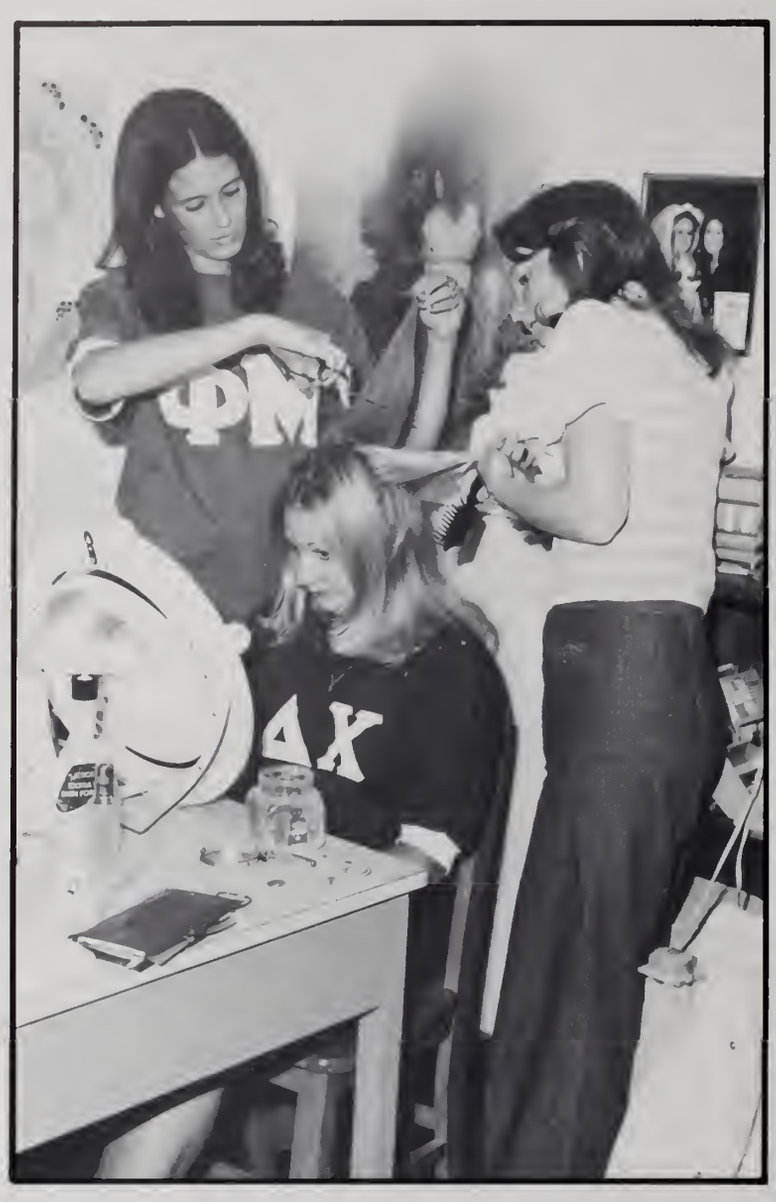
ΦM
ΔX

STOP
9

KΔ
KΔ
KΔ

ΔX
ΔΔΓ

. . . Can it be that, it was all So simple then. Or has time rewritten Every line . . .

. . . If we had the chance
To do it all again
Tell me . . .
Would we,
Could we . . .

. . . Memories may be
Beautiful
And yet . . .

MISS BRENDA THURMOND
HOMECOMING QUEEN
1973-74
SAT RUSH DANCE
8 PM TIL
MOR FORMAL
TKE HOUSE

TSU
TROJANS

TROY STATE UNIVERSITY MARCHING BAND
SOUND OF THE SOUTH

. . . What's too
painful
To remember
We simply choose to
forget . . .

. . . So It's the
laughter
We will remember
Whenever we remember
The way we were . . .

The Way We Were

The Way We Were
Marvin Hamlisch/Alan & Marilyn Bergman
From the Columbia Picture, Rastar Production, "The Way We Were"
Copyright (c) 1973 COLGEMS-EMI MUSIC INC.
Used by Permission All Rights Reserved

SHOW
TRIAL SCHEDULES
HERE

Table of Contents

Features 20

Athletics 60

Campus Life 120

Greeks 164

Organizations 220

Faculty 276

People 320

Advertising 392

FEATURES

STEPHEN GAY CLIFTON

Gamma Beta Phi
Phi Mu Alpha
SNEA
Canterbury Club
Madrigal Singers
Collegiates
Band

KIM ELIZABETH WILKINSON

Kappa Delta Pi
Omicron Delta Kappa
Gamma Beta Phi
Alpha Lambda Delta
Sigma Alpha Iota
BSU
Madrigal Singers

Who's Who In American

KEVIN TODD STARTT

Mortar Board
Alpha Lambda Delta
Gamma Beta Phi
Sigma Delta Chi
Phi Alpha Theta — Pres.
Argonauts
Sigma Chi

[illegible] ARCHER

[illegible]

LAWRENCE DANIEL WURTZ

Alpha Lambda Delta
Gamma Beta Phi
Beta Beta Beta
Arnold Air Society
Delta Omicron Chi
Delta Chi

MELANIE JANE BAST

Alpha Lambda Delta
Kappa Delta Pi
Sigma Tau Delta
Sigma Alpha Iota — Pres.
Band

PHILIP GLEN HOWARD

Alpha Lambda Delta
Gamma Beta Phi
Alpha Psi Omega
Phi Beta Lambda — State Treas
Argonauts — V. Pres.
Pied Pipers

Colleges And Universities

INA STRICKLAND TOMPKINS

Phi Eta Sigma
Alpha Lambda Delta
French Club
TSU Spanish Club
ISCO

SYLVESTER SMITH

Gamma Beta Phi
Omicron Delta Kappa
Arnold Air Society
AFRO Club
Argonauts
Alpha Phi Alpha
ACUB

PATRICK SEAN McMICHAEL

Beta Beta Beta
Gamma Beta Phi
Mortar Board
Arnold Air Society
Phi Gamma Nu
Argonauts

DAVID GREGORY MARSH

Gamma Beta Phi
Omicron Delta Kappa
Delta Sigma Pi
Argonauts
IFC President
Delta Kappa Epsilon — Pres.
Band

RICHARD LAMAR TIERNEY

Alpha Lambda Delta
Phi Eta Sigma
Gamma Beta Phi
Mortar Board
Phi Gamma Nu
Arnold Air Society
BSU

Who's Who In American

CLARA LUCILLE FRYER

Omicron Delta Kappa
Alpha Lambda Delta
Gamma Beta Phi
Phi Eta Sigma
Mortar Board
Phi Alpha Theta
Delta Sigma Pi
SGA — Pres., V. Pres.,
Sec., Justice
Phi Mu — Pres.
Delta Kappa Epsilon Little Sister
ACUB — Vice Chairman
ACUI
NECAA
Oxford Scholar

SHEREE ADELE SMITH

[illegible]ma Alpha Iota
[illegible]
[illegible] Flight
[illegible] Gamma Delta
[illegible]glate Singers
[illegible] Singers
[illegible]
[illegible] Little Sister

JULIE GAY SWEENY

Gamma Beta Phi
Sigma Delta Chi
Spanish Club
Angel Flight
BSU
Trop

THOMAS EUGENE SALTER

Alpha Psi Omega
Phi Mu Alpha
BSU
Pied Pipers
Madrigal Singers

DONNA KIMBERLY MARCHETTI

Gamma Beta Phi
Arnold Air Society
German Club
Pied Pipers
Angel Flight
Delta Kappa Epsilon Little Sister

HEIDI MOORE

Delta Kappa Epsilon Sweetheart
Gamma Beta Phi
Alpha Psi Omega
Angel Flight
Phi Mu
Miss TSU
Pied Pipers
1979 Homecoming Court

Colleges And Universities

JUDY KAYE CAMPBELL

Alpha Lambda Delta
Beta Beta Beta
Gamma Beta Phi
Mortar Board
Omicron Delta Kappa
Phi Eta Sigma
Delta Omicron Chi
Arnold Air Society —
Little Colonel, Little Major,
Angel Flight
SGA — Clerk, Justice
Alpha Gamma Delta — Pres
Delta Chi Sweetheart

PATRICIA ANNE DEWBERRY

Kappa Delta Pi
Gamma Beta Phi
SNEA
SCEC — State Treas.

JOY LYNN FARMER

Alpha Lambda Delta — V. Pres
Gamma Beta Phi
Phi Eta Sigma
Arnold Air Society — Little Major
and [illegible]
Lambda Delta — Pres
Delta Chi Little Sister
[illegible] Dancers — Pres

RICKY WARNER LOGAN

Beta Beta Beta — V. Pres.
Gamma Beta Phi
Delta Omicron Chi
Argonauts
Circle K — V. Pres.
ACUB — Chairman

DAVID REYNOLDS ELLISOR JR.

Gamma Beta Phi
Phi Eta Sigma
Alpha Lambda Delta
Omicron Delta Kappa
Argonaut
SCA — Legislator
Theta Chi — Pres.
Alpha Delta Pi Big Brother

SHERYL SPRADLING

Gamma Beta Phi
Phi Alpha Theta
Spanish Club
Angel Flight
Kappa Delta

Who's Who In American

NOT PICTURED
Suzanne Doan Foreman
Paul Wayne Grant
Terrence Alan Johnson
Edwin B. Little
Viola Latressa McWilliams
Nina Mae Nail

DEBORAH ELAINE SANDERS

Alpha Lambda Delta
Gamma Beta Phi
Mortar Board
Omicron Delta Kappa Phi Eta Sigma
Sigma Delta Chi
Alpha Gamma Delta

TAMMY LOUISE WHIGHAM

Alpha Lambda Delta — Pres.
Phi Eta Sigma
Gamma Beta Phi
Sigma Tau Delta
French Club

NOT PICTURED

John Raymond Neideffer
Angla Lil Poellnitz
Eugene John Elton Smith
Gayle Anne Walker
Rhea R. Yarbrough

VICKI LYNN CARREKER

Gamma Beta Phi
Beta Beta Beta
Alpha Lambda Delta
Omicron Delta Kappa
"T" Club
Chi Omega — Pres.
Rho Lambda
Basketball

TAMMY BURKS

Gamma Beta Phi
Sigma Delta Chi
Angel Flight
Delta Kappa Epsilon Little Sister
Trop — Advertising Manager
Majorette

JUDY L. TAYLOR

Gamma Beta Phi
Kappa Delta Pi
SCEC
SNEA
AATE
ACEI

Colleges And Universities

Celia Catherine Canfield
Cornelious Dansby
Nancy Lee Dansby
Kim LaVerne Davis
Joan Noel Deane
Romona Lynn Easter

NOT PICTURED

DuRHONDA SUE ASHCRAFT
"T" Club
Challenge Life
BSU
Kappa Delta
Volleyball — Captain

FORREST STEPHEN LATTA

Phi Eta Sigma
Alpha Lambda Delta
Sigma Tau Delta
Honor Board
Omicron Delta Kappa
Gamma Beta Phi
SGA — Justice
Delta Chi — V. Pres.
Oxford Scholar

1979 HOMECOMING QUEEN

Miss Kim L. Davis
Alpha Phi Alpha

HOMECOMING COURT

Pam Rigas
First Runner-Up
Clements Hall

Cindy Tidwell
Third Runner-Up
Kappa Delta

Heidi Moore
Second Runner-Up
Delta Kappa Epsilon

HOMECOMING

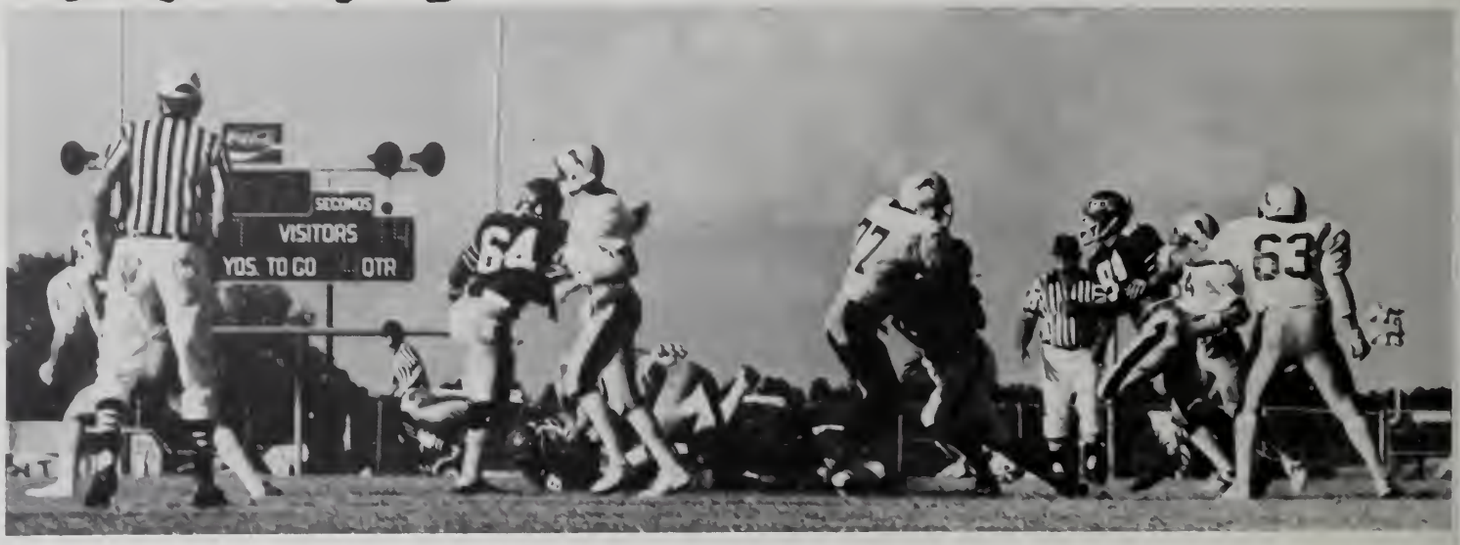

THIS WEEK:

Monday: Pablo Cruise concert with Homecoming Queen announcement. I'VE GOT TO STUDY.

Tuesday: Paint posters and start display. TOMORROW I'LL STUDY.

Wednesday: Get a date for the football game Saturday. TRY TO STUDY.

Thursday: Pep rally and party. STUDY?

Friday: Disco or anything fun. FORGET STUDYING!!!

Saturday: Parade and Homecoming game! NEXT WEEK, I PROMISE I'LL STUDY.

1979

pablo cruise

October 15, 1979

THE OAK Ridge Boys

The Troy State University
Department of Speech and Drama

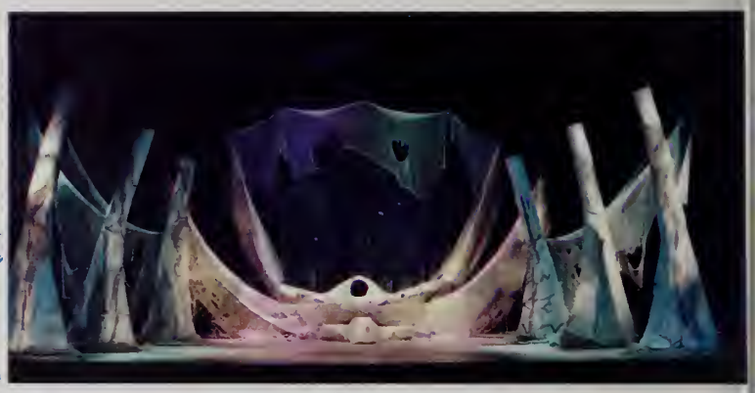

ANTIGONE

SOPHOCLES

TRANSLATION BY DUDLEY FITTS
ROBERT FITZGERALD

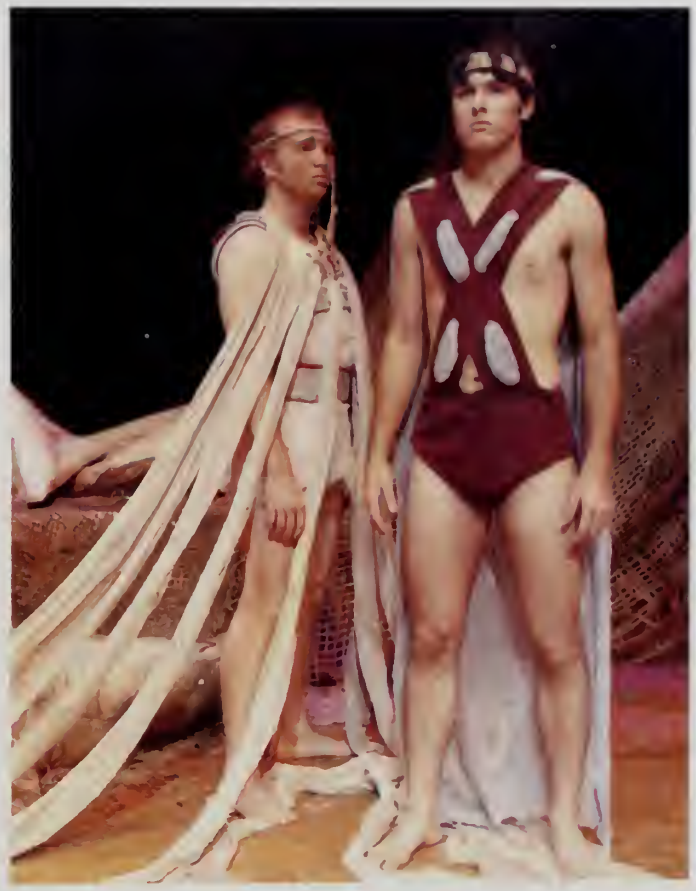

Exit the King

DEUS EX MA HINA

DEUS EX MA HINA

Photos by Donald Norsworthy

Moira Kaye
First Runner-Up
Kappa Delta

Michele Burdette
Second Runner-Up
Chi Omega

Judy Campbell
Third Runner-Up
Delta Chi

Marcie Taylor
Fourth Runner-Up
Delta Chi

Top Ten Talent

Dawn Humphrey

Laurie Davis

Marcie Taylor

Judy Campbell

Becky Redd

Top Ten Talent

Michelle Burdette

Moira Kaye

Chris Thompson

Cindy Tipwell

Shawn Jackson

Miss Troy State University
Becky Redd

Photo by Mr. Donald Norsworthy

On February 23, 1980, Miss Becky Redd was crowned Miss Troy State University. This lovely green eyed blonde is a freshman from Lakeland, Florida. Becky was sponsored by Kappa Delta Sorority.

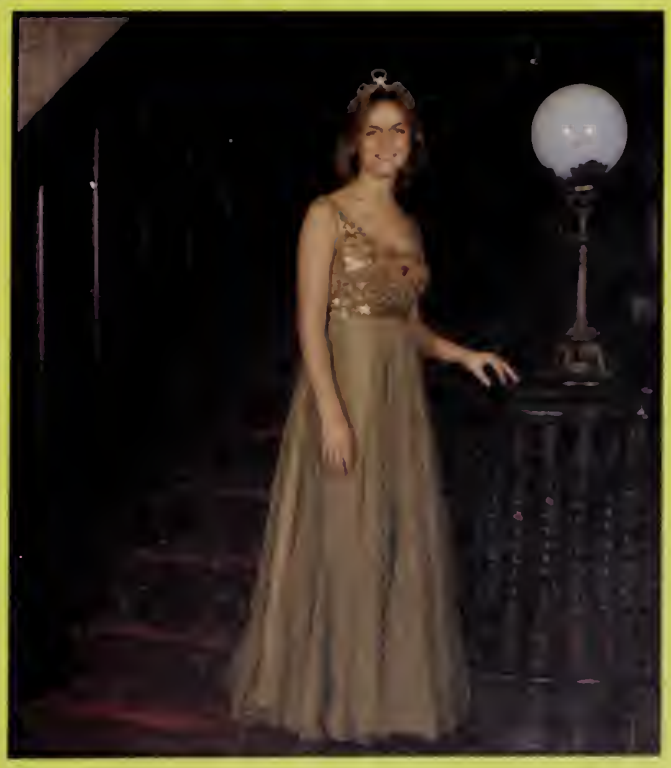

"Ladies and Gentlemen, may I have your attention to announce the top ten finalists!" This anxiously awaited moment brought sighs of relief to many and much added pressure to ten Troy State co-eds. In a couple of hours one of these girls would be crowned as the 1980 Miss Troy State University.

Much hard work and practice had been put into the pageant to arrive at this moment. Mrs. Jacquelene Smith had been doing all the little things needed to make a production this size a success months before the big night of February 23. The contestants practiced their talents, hunted swimsuits and evening gowns, and starved themselves for weeks to get rid of the extra padding put on during the inactive winter.

The week before the actual pageant was hectic but fun-filled for the thirty-five girls. Mrs. Dorothy Adams hosted a tea in her home for the contestants to get the busy week off to a good start. The nights that followed were spent in many long hours of rehearsal.

Actual competition itself began Friday. A tea was held that afternoon to let the girls informally meet the judges. Evening gown competition followed the tea. Friday night each girl presented her talent. Personal interviews began early Saturday morning with swimsuit judging held later that day.

Following the announcement of the top finalists, the ten girls had the sinking feeling of starting all over, except this time it was in front of a packed Smith Hall.

Entertainment Saturday was provided not only by the top ten but also by Pam Barnes, Robin Salzarulo, and Lisa Phelps, three other contestants, wham the judges thaught the audience would like to see. Other entertainment included the University Dancers, a dance routine by Heidi Moore and Randy Williams, Phoebe Stone — first runner up to Miss Alabama, and variaus other TSU students

The anticipation was felt not only by contestants but also by the entire audience. Tension was at its peak as Becky Redd was crowned Miss TSU for 1980. The Miss TSU pageant was spansored by the Palladium Staff and is a preliminary to the Miss Alabama Pageant to be held in June. Becky will travel to Birmingham to represent Troy State University in this pageant.

23
1980
5
21
3

1980
7
28

Dr Pepper
Be a Pepper
12 FL OZ (354 ML)

THE RAINMAKER

Orpheus in the Underworld

CAST

Calliope . . . . . Eva Diane Furlow
Eurydice . . . . . Tamara Nerby
Orpheus . . . . . Don Aplin
Pluto . . . . . Terre Johnson
Jupiter . . . . . David H. Watson
Venus . . . . . Peggy Woodbury
Cupid . . . . . Susan Woodbury
Mars . . . . . Paul McNeeley
Diana . . . . . Carol Thomas
Juno . . . . . Kim Wilkinson
Vulcan . . . . . Britten B. Poulson
Mercury . . . . . Bill Mercalf
Bacchus . . . . . Ray Danley
Icarus . . . . . Stephen G. Clifton
Styx . . . . . Randall Bradley
Understudy to Eurydice . . . . . Mary Collier

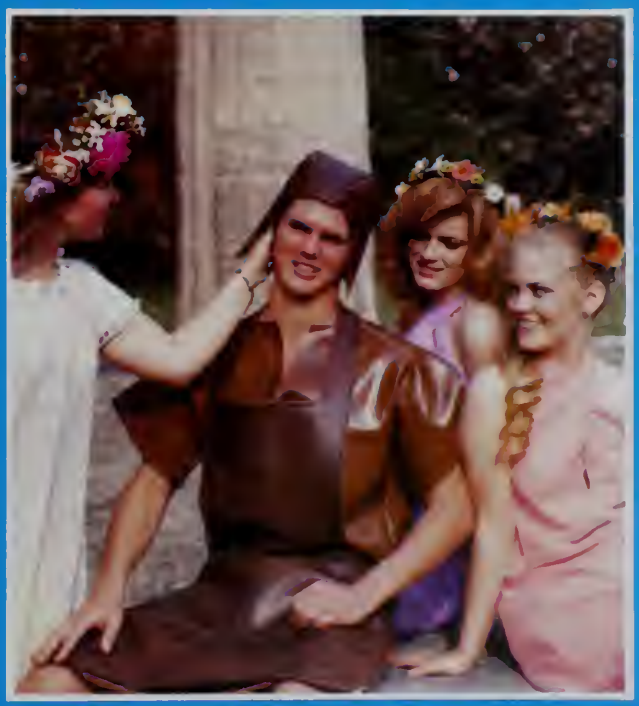

Spoon River Anthology

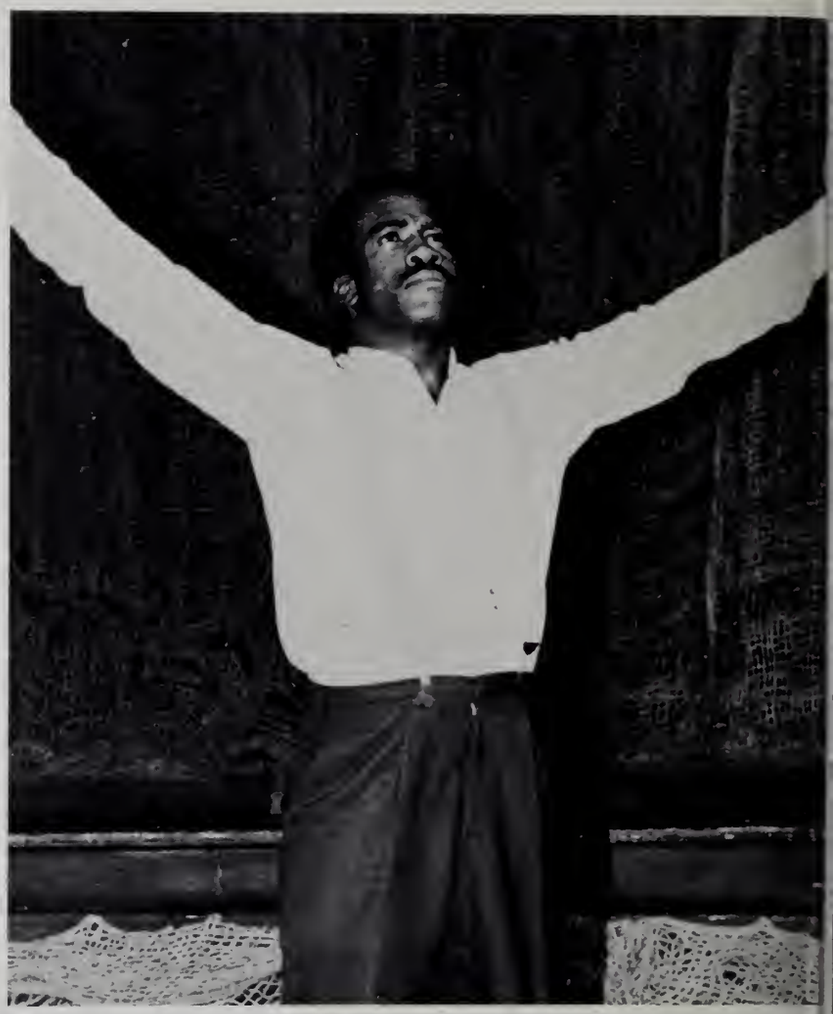

With a new album and a new sound, the Spinners brought an all-new show to TSU's Sartain Hall Monday, May 19. With them came their new hit "Working My Way Back to You" which is fast working its way up the charts.

But first, Ella Woods, a talented young lady, entertained the growing crowd. Then as the excitement mounted the Spinners came on stage to deliver an enjoyable performance.

The SPINNERS

The Hall School of Journalism has as its goal the development of beginning journalists who are inquiring and interested in their world, who are well-trained in the techniques and philosophies of their craft, and who are well-educated citizens as well.

George W. Dickerson, general manager of WLRH Radio in Huntsville, noted for an hour-long documentary which dealt with problems faced by people who suffer from epilepsy.

Bill Kling, representative of WLRH Radio in Huntsville, News Director, recognized for a wide range of public service.

L-R: Roy Shoffner, Editor and Publisher of the Enterprise Ledger, was named Alabama's journalist during the sixth annual Hector Awards; Les Coleman, presenter of awards, Washington correspondent for RKO Network.

1980 Retirement

Albert R. Whittle, Vice President for Financial Affairs retired December 31 after 10 years of service to TSU

The Augusta, Georgia native joined TSU as assistant professor of business law in 1969. He was appointed business manager in 1971 and vice president in 1977.

He is a member of the Bar Associations in Alabama and Georgia and has been admitted to practice law before the United States Supreme Court and the U.S. Court of Military Appeals

J.P. Jinright, chief of security for seven of his 17 years at TSU retired January 31. Jinright, a Josie native, joined Troy State's campus security force in 1963. He was appointed Chief of Campus Security in 1973. Jinright recalls numerous changes on campus, particularly in the expansion of campus security. In his early years at TSU, officers worked 12-hour shifts due to small staff size. Today, six officers rotate duties.

His most rewarding memories on the job came from "Working with and helping young people."

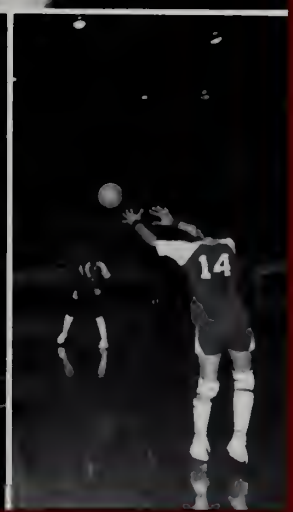

ATHLETICS

Troy

Troy

82
NDIANS
82

15

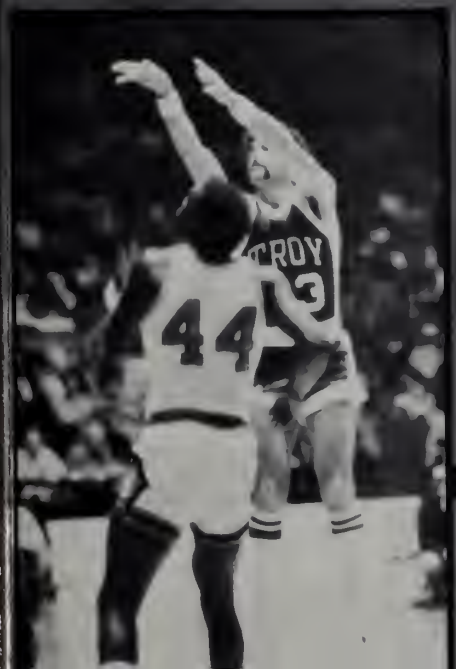
TROY
44

TSU FOOTBALL

Troy
7

55
55

BEAT

7
20
66
62

TROY LOSES OPENER

In a classic struggle between two powerful defensive teams, and two sputtering offensive teams, Troy State lost their season opener to powerful Texas A&I. Injuries plagued the Trojans during pre-season practice, also injuring the morale of the highly optimistic team. The dampened spirits slowed the momentum and allowed A&I a slim victory of 6-7. However, much practice was planned for the coming weeks and the Trojans were not defeated yet!

HOPES LOST IN HILLS

For the first time since 1977, Troy State dropped their first two football games. Traveling to the hills of Kentucky with high hopes for an improvement over the previous week's loss, the Trojans returned with a disappointing defeat of 0-15 to the Eastern Kentucky Colonels. The shutout by Kentucky marked the first time at TSU football team failed to score since 1972. Mistakes made by team members have been costly to the Trojans in the early season games. Three lost fumbles made early in the first quarter allowed Kentucky to take an early lead which lasted until the final buzzer.

OFFENSE "ON THE BALL"

For the first time this season, Troy State looked like the football team the pre-season press releases predicted they would be. The Trojans clobbered Nicholls State 35-15, dealing the Colonels their first loss of the year. There were plenty of offensive standouts helping to roll up 405 yards total offense, almost as much as the Trojans had managed in the first two games combined. Although the score was only 7-3 at the half, Troy dominated the entire game; finally exploding for 28 points in the third quarter.

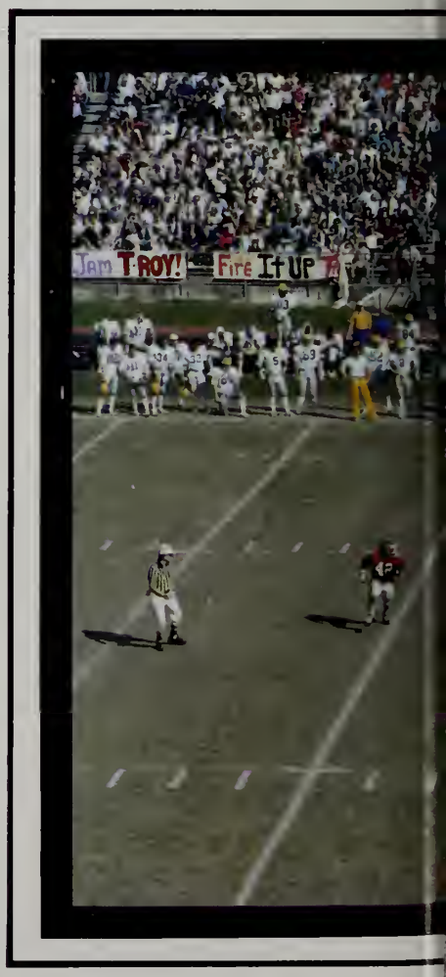

TROY BLANKS LV

Troy State picked up its first Gulf South Conference victory of the year as the Trojans steamrolled Livingston University. The hard practice put in after the first two disappointing losses paid off as TSU shut out Livingston 64-0. Virgil Seay was spectacular as he ran rampant and gained 215 yards in seven returns. This outstanding performance breaks the old school of 178 yards record set in 1974.

PRACTICE PAYS OFF

Troy State brought their season record to 3-2 by posting their second shut out of the year. The much improved Trojans defeated a strong Southeastern Louisana team 24-0. The defense played well in gaining the shut out, but several Southeastern turnovers did not hurt in giving TSU a solid victory. As always, proper preparation is a vital asset to being a winner and Troy State's concentrated effort throughout the week gave them an edge over Louisana.

TROY SHUTS OUT # 3

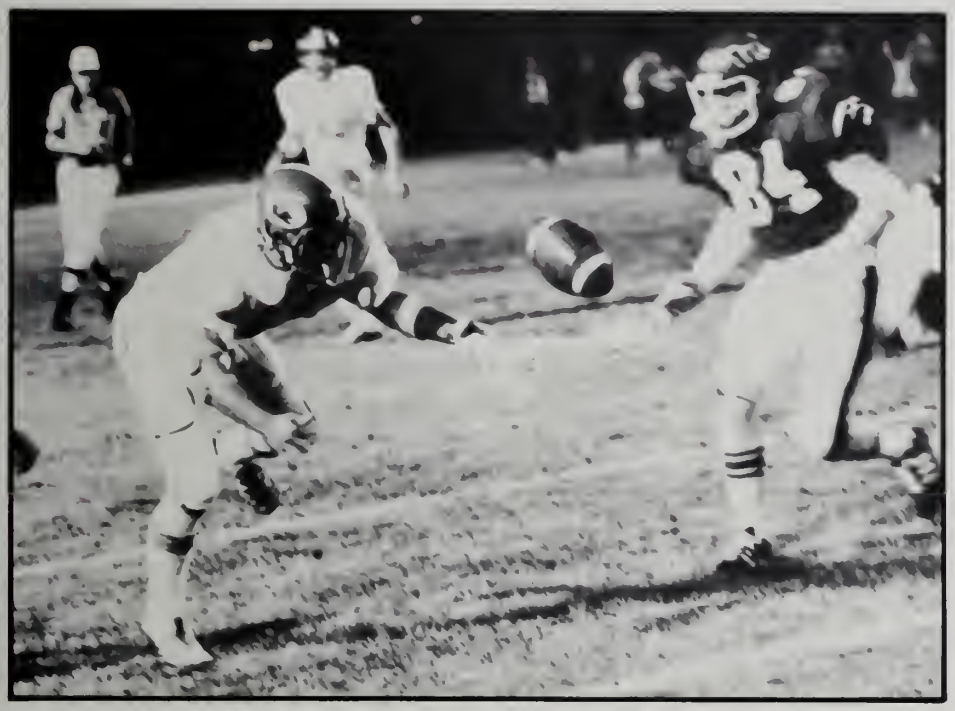

Troy State entertained their fans with a solid performance of unity as they drove down Delta State 28-0. Troy's shutout of Delta State marked their third in a row this year. This accomplishment has not occured since 1968. TSU's offense had its most productive day of the year as far as racking up yardage, with 314 yards rushing and 153 yards passing. The defense did not even allow a scoring opportunity for the opposition until very late in the game. The clock ran out just as defeated Delta State had realized a hope to score.

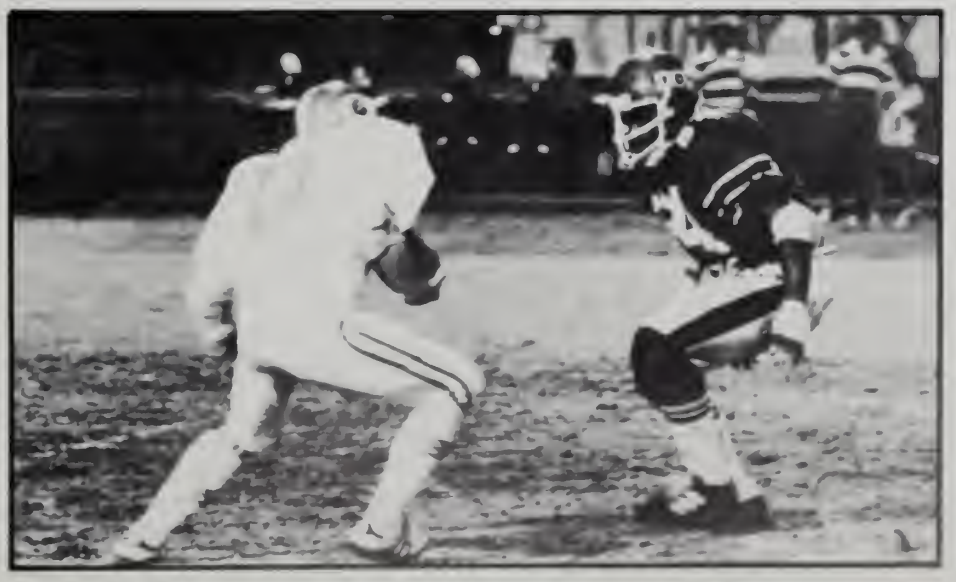

TROJANS CAGE LIONS

The Troy State Trojans celebrated Homecoming '79 by defeating the University of North Alabama. TSU held the Lions to 109 yards on the ground and 135 passing to gain a 27-14 victory. UNA rallied twice during the third quarter, but a strong Trojan defense held the Lions on fourth downs. As the alumni, students, and friends left the stadium for Homecoming banquets and parties, the team headed for the locker room with win number five under their belts.

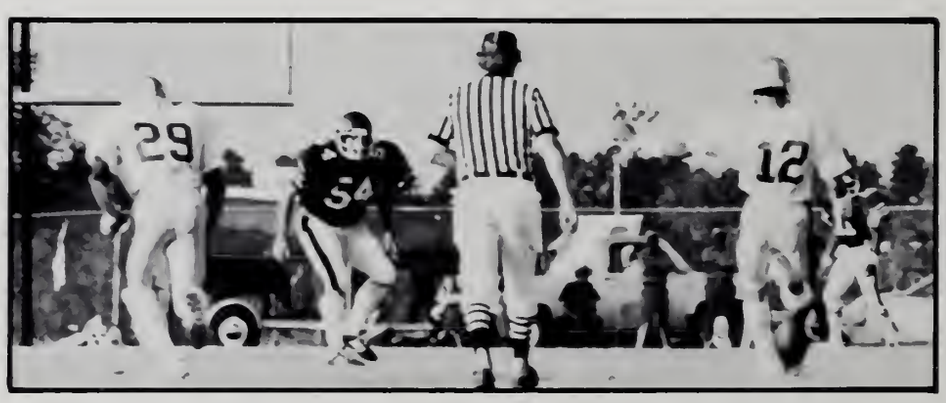

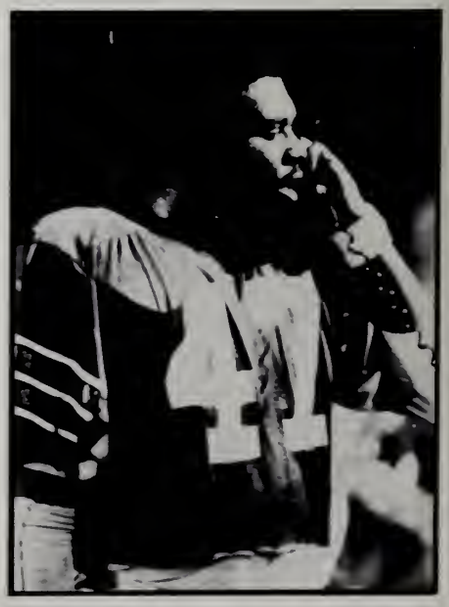

TROJANS TIE T. TECH

Troy State was favored to demolish Tennessee Tech, but the Golden Eagles turned in their best performance of the season and the Trojans had perhaps one of their worst. When the smoke cleared the end result was a 17-17 tie. Kicking game breakdowns were the single most evident cause of the surprising outcome. Twice the Troy defense roughed the kicker and on both occasions the Eagles sustained long drives and took them in for touchdowns. Troy moved the ball better than the Tech team did, getting 215 yards on the ground and 92 through the air, while holding Tennessee to 160 yards rushing and 66 passing. "Mental breakdowns killed us. There's no doubt about it, we just weren't ready to play," said Coach Bradshaw.

TROJANS LOSE #3

Survival of the fittest was the theme of the Mississippi College game with Mississippi being the fittest. The Choctaws were everything they promised to be, rolling up 436 yards total yards offense and 322 of that coming on the ground. "We just got beat," said Coach Bradshaw. "No bones about it, Mississippi College is one of the best teams we've faced."

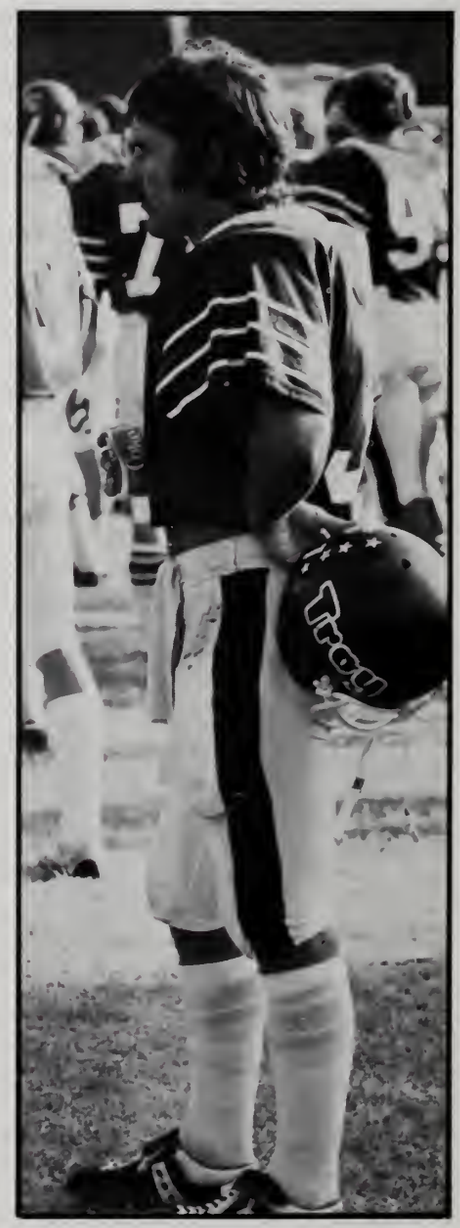

JAX ST. "REIGNED" OUT

Tension was in the air during the first half of the Jacksonville State game as the arch rivals took the lead 0-10. But the second-winded Trojans came back after the half looking like a different group of men as they took the edge over the Gamecocks winning 12-10. The sloppy rainy conditions did not damped loyal Troy fan's "spirits." In the final seconds, the Gamecocks put on a passing clinic and moved the ball from their 29 to Troy's 25, but they had no time-outs left and the clock ran out with Jax State trying to get their fieldgoal unit onto the field.

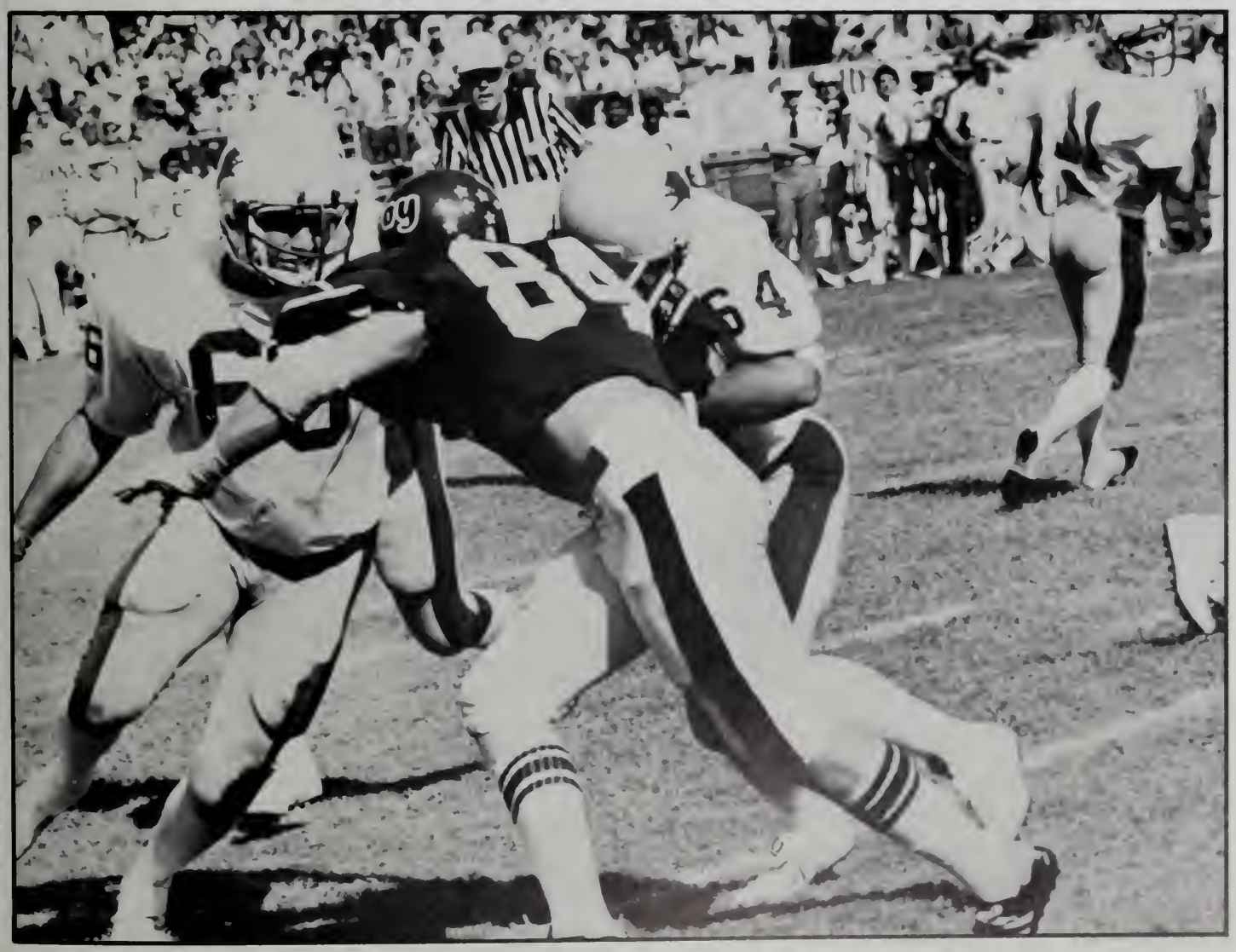

Rusty Adams
Tim Edmondson
Paul Stovall
Ernest Powe
Breck Upshaw
Willie Tullis
Kelvin Murdock
Mike Bowden
Virgil Seay
Eddie Williams
Mike Anderson
Eddie Rohrbaugh
Pat Mathews
Mike Quinn
Cliff England

John Mitchell
Bonnie Hill
Anthony Fowlkes
Melvin Wilcher
K. Burke
Robert Pennington
Billie Evans
Charles Rigdon
Steve Reese
Emmett Bright
Dale Cunningham
Lonnie Turner
David Sims
Bill McGhee
Sherman Wilkinson

Bobby Fuller
Boyd Grant
Chris Hurd
Steve Stringfellow
John Anthony
Harris Spencer
Tank Summers
David Holland
David Napert
Randy Robinson
Frank Jernigan
Tim Bryan
Ywell Cunningham
Randy Eberhart
Jessie Wallace

Larry Washington
Bernard Pugh
Keith Martin
David Fuller
Paul Morrison
Jim Kremer
Morgan Davis
Jim Hall
Bubba Helton
David Talley
Gary McGilvray
Steve Seder
John Adams
Roderick Anderson
Bubba Williams

Turner Cooper
Steve Mitchell
Alan Biddle
Jeff Duckworth
Keith Johnson
Jeff Agrie
James Jones
Ed Deariso
Billy Collins
Marion Brown
Bruce Gaddy
Wayne Arrington
Tony Dodd
David Capers
Rick Hindrichs

Pat O'Mara
Kenny Craik
Kirk Sanders
Gerald Hill
Fletcher Green
Danny Allen
Bill Ligon
Mike Richardson
Scott Hethcox

IN MEMORIAM

Calvin Richardson
1956-1979

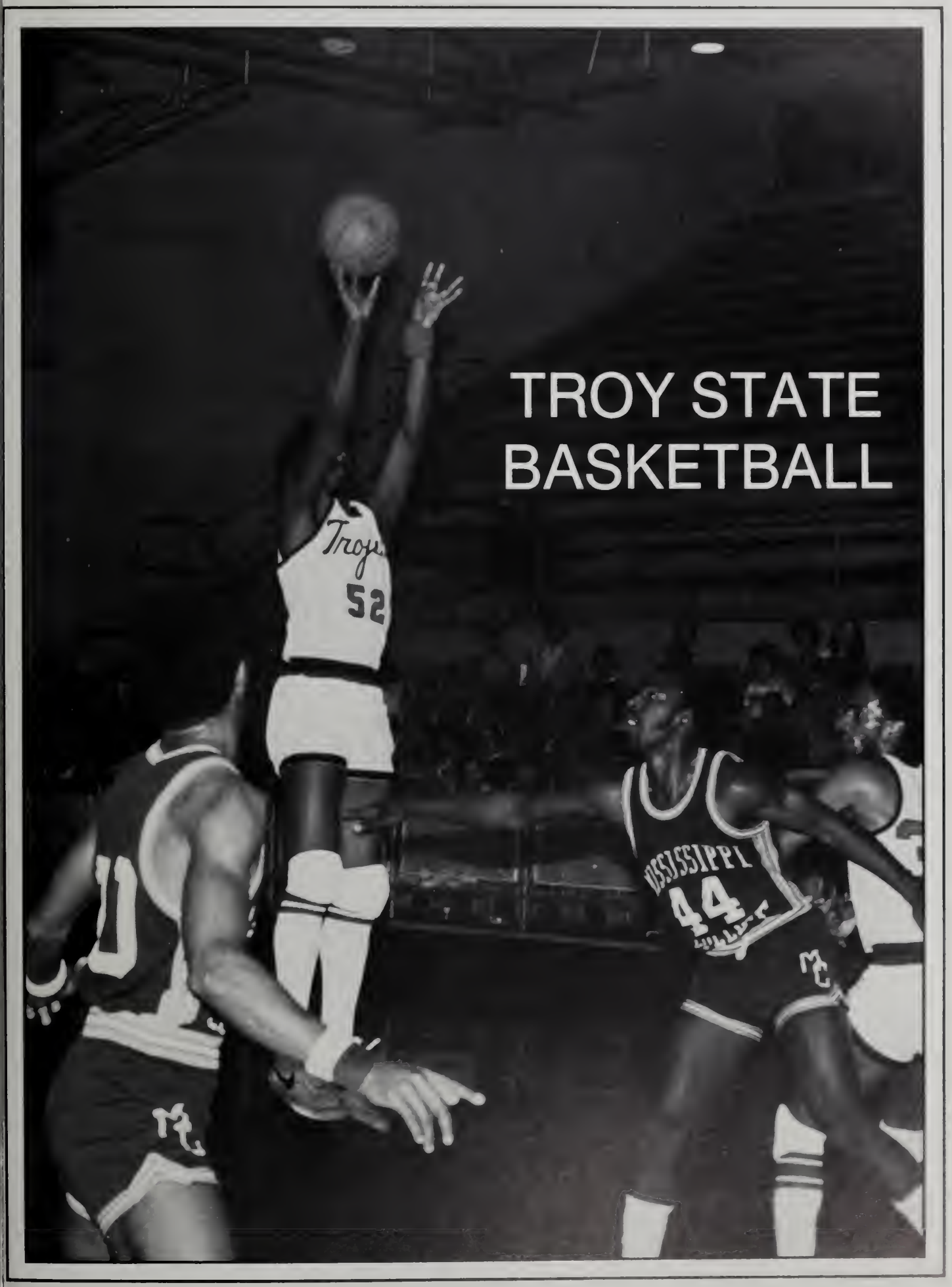
TROY STATE
BASKETBALL
Troy
52
MISSISSIPPI
44

34

TIGERS
50
TIGERS
41
TIGERS
11

41
50
TIGERS
11
31
12

15
44

52

40
12
34

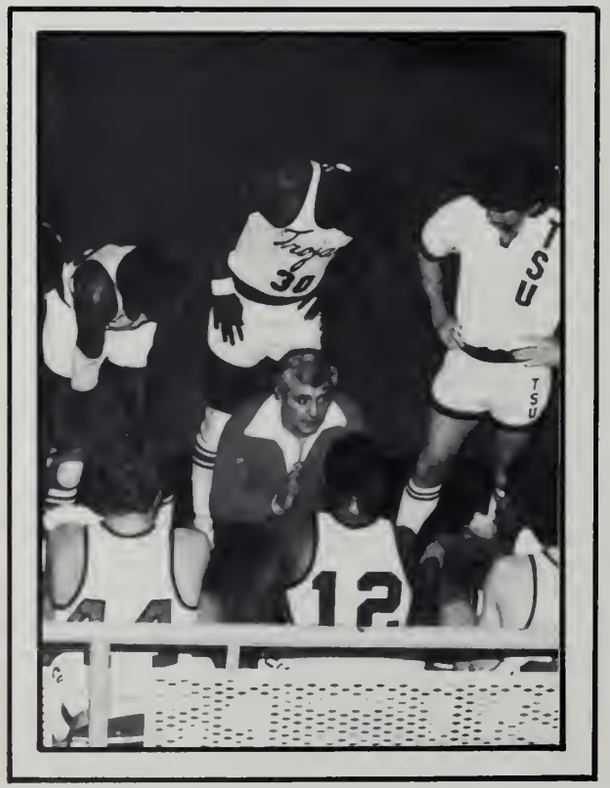
30
12

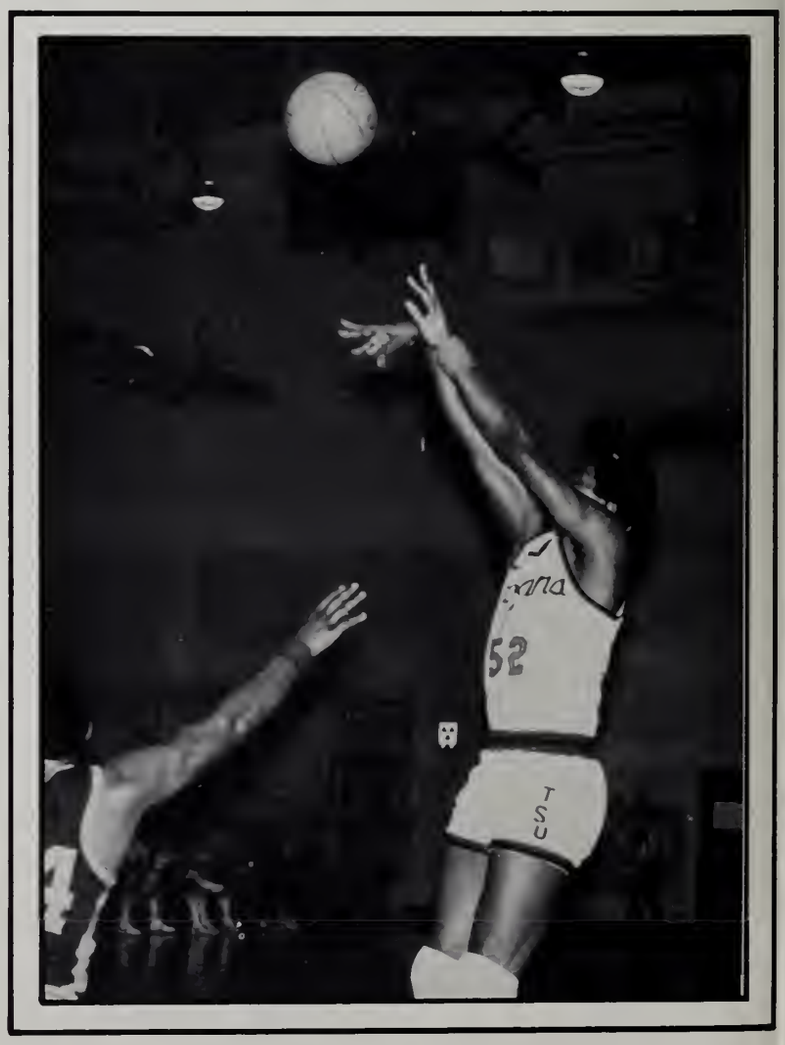
52

Left to Right, Front Row: Herbert Porter, Robbie Laing, Jerry Richards, Randy Callahan, Kevin Averett, Wayne Willis, Keith Mathews. **Back Row:** Byron Bonds, Claude Ford, David Fayson, Louis Faison, Walters Myers, Joe Isaac, Alvin Gray, David Krazit.

Track

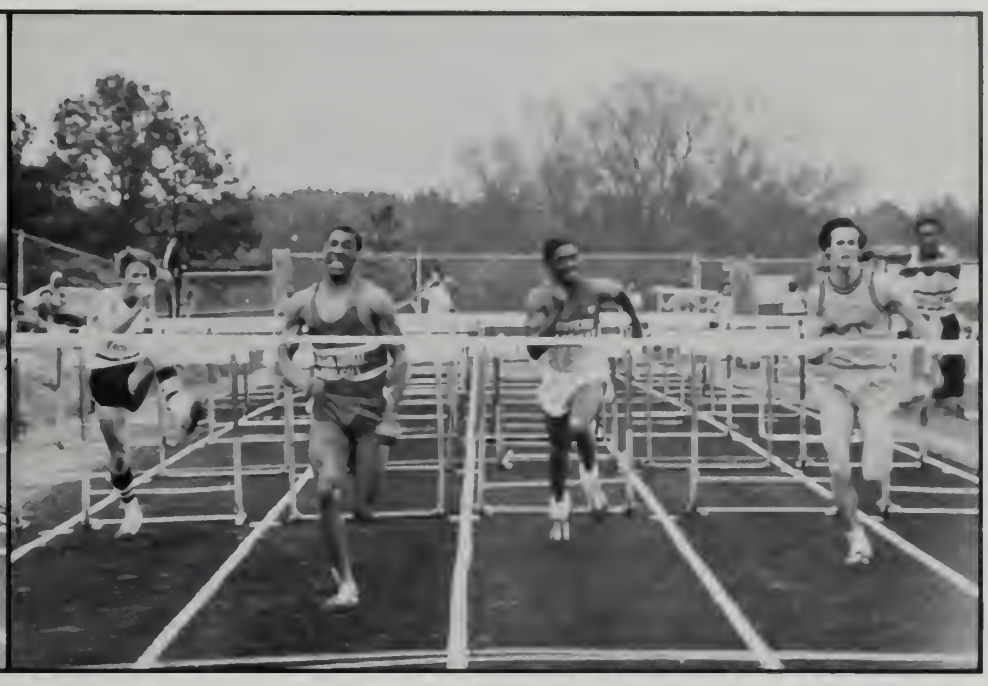

Row one: Mark Jordan, Dale Eiriksson, Scott Strider, Rick Horta, Ted Cook, Steve Venable, Steve Bryant. **Row two:** Guy Perrella, Bubba Belcher, Don Sherman, Scott Gee, Glen Banker, Mike Randall, Wilber Rollins. Row three: Walter McDowell, Ed Wright, Jim Parrish, Ronnie Clark, Troy Crotts, Shelby Andrews, Larry Campbell.

TROY STATE BASEBALL

Trojans
8

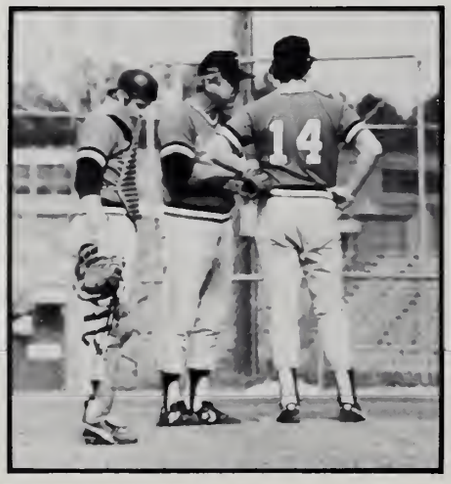
14

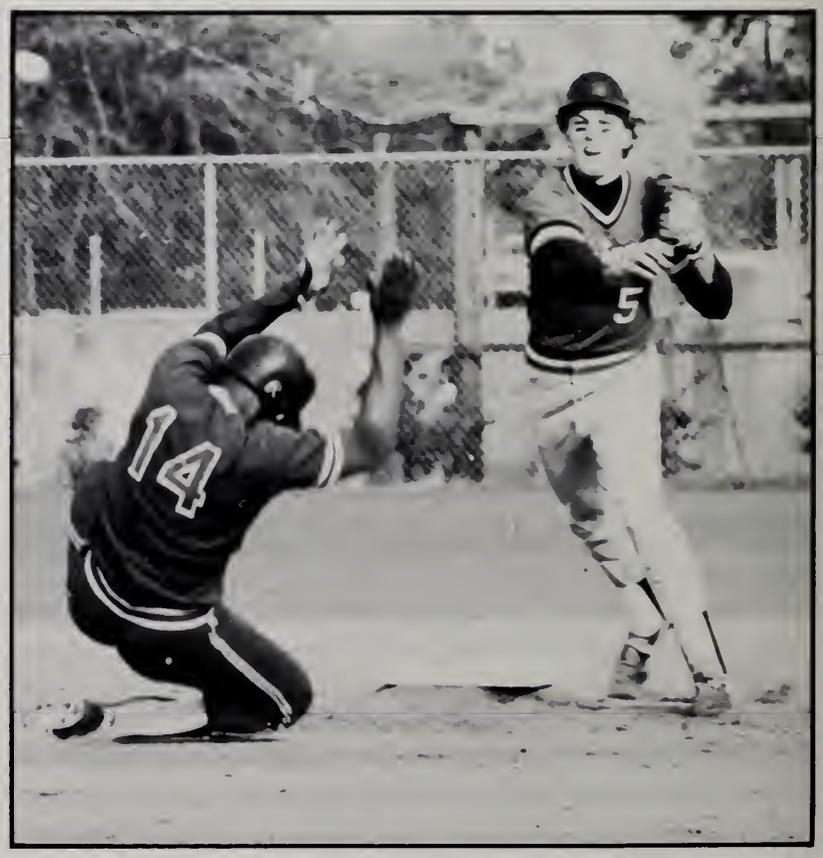
14
5

Row One: Mark Murphy — Student Assistant, Larry Pelliccione, Don Ostertag, Ron Phillips, Pat Masters, Chase Riddle — Head Coach. **Row Two:** Chip Williams, Rich Bouchillon, John Griffin, Jack Tinkler, Mike Rolfes, Mike Boyd, Dale Rice, Sam Royse. **Row Three:** Pat Malinski, Ted Bullock — Manager, Steve Lowery, Kenny Carter, P. J. Hansen, Rick Johnston, Chip Tolbert, Gary Bruckner, Kevin McDaniel, George Bergstrom — Student Assistant. **Row Four:** Mike Murphy, Joe Allen, Danny Cox, Mark Lee.

Cross Country

Row one: Dale Eirikson, Ed Wright, Mark Jordan, Mike Randall, Guy Perrella, Guy Belcher. **Row two:** Don Sherman, Jim Parrish, Wilbur Rollins, Rick Horta, Scott Strider, Glenn Banker.

TROY STATE ATHLETIC STAFF

ROBERT E. STEWART
Director of Athletics

JOYCE SORRELL
Coordinator of Women's Athletics Head Women's Basketball Coach

VIC KING
Ass't. Football Coach

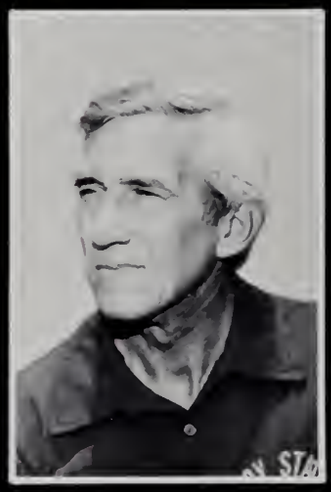

CHARLIE BRADSHAW
Head Football Coach

JIM TOMPKINS
Ass't. Football Coach

ROBERT MADDOX
Ass't. Football Coach

WES BIZILIA
Head Basketball Coach

GINGER SPRAGUE
Head Volleyball Coach

TOM ENSEY
Sports Information
Director

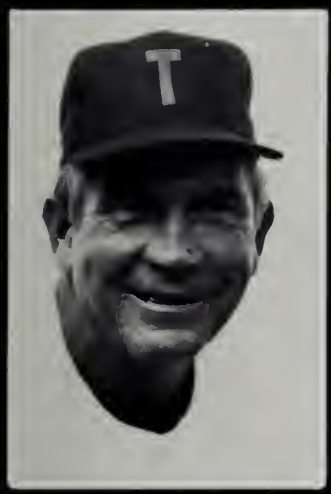

CHASE RIDDLE
Head Baseball Coach

RICK STETSON
Head Track Coach

MIKE GRIFFIN
Head Golf Coach

JIM BERRYMAN
Ass't. Football Coach

TROY STATE GOLF

Row One: Donnie Phillips, Ben Bates, David Hancock, Richard Keene, Paul Perini, Coach Mike Griffin. **Row Two:** Tracy Lowry, Collin McCrary, Bill Stewart, Jeff Mehler, Ken Andrews, David Martin. **Row Three:** Kim Swan, Rob Smithson, Mark Stiggleman, Perry Holmes, Roy Cain.

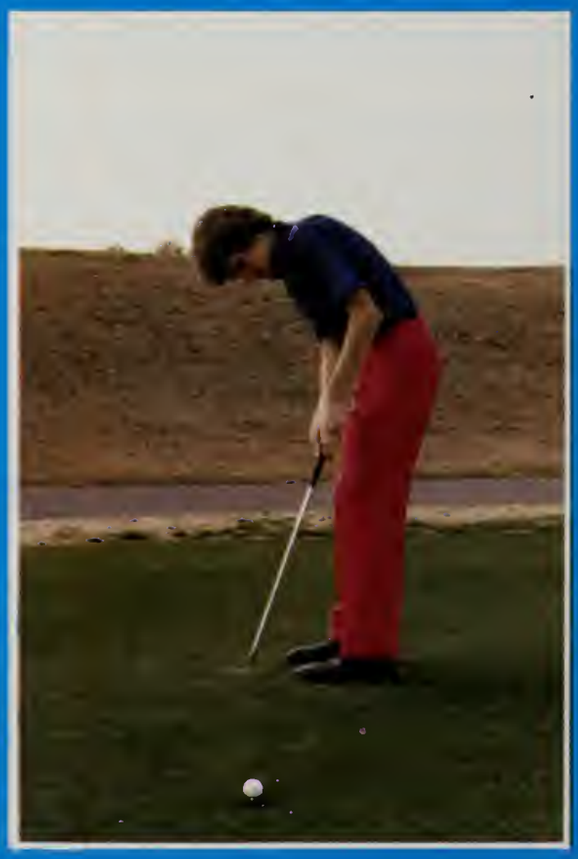

Women's Track & Golf

L to R Ann Spooner, Joni Mills, Coach Griffin, Beth Sargent, Kitty Neal

ow 1, L to R: Cheryl Schmalmaack, Dena Waller, Vicky Marshall, Beverly Bridges Nina Kirksey **Row 2, L to R:** Cheryl Boney Kris Steele Dianne Himes, Susie Coon.

TROY STATE VOLLEYBALL

3

Troy State
12

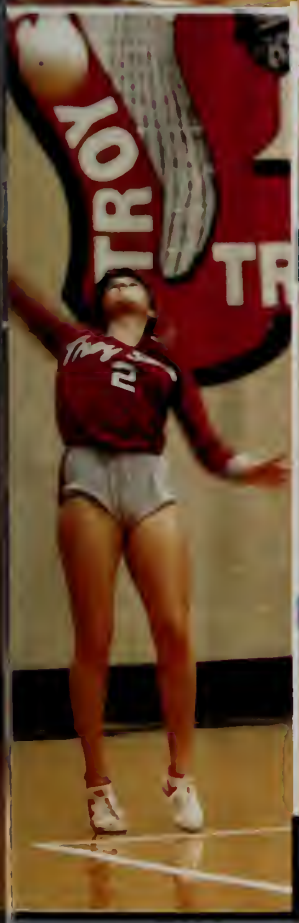
TROY
TR

GSC

Troy State
10
6
3
9
11
4
1
8
12
7

Troy State
3

Team Members: Row 1: Linda Moneymaker, Joan Deane, Cindy Moore, Doris Russaw, Nancy Gregorius, Carmen Sylvain. Row 2: Tanya Parish, Susie Coon, Helen Kelchner, Laura Matherly, DuRhonda Ashcraft, Terrie Wright, Coach — Ginger Sprague.

TSU WOMEN'S BASKETBALL

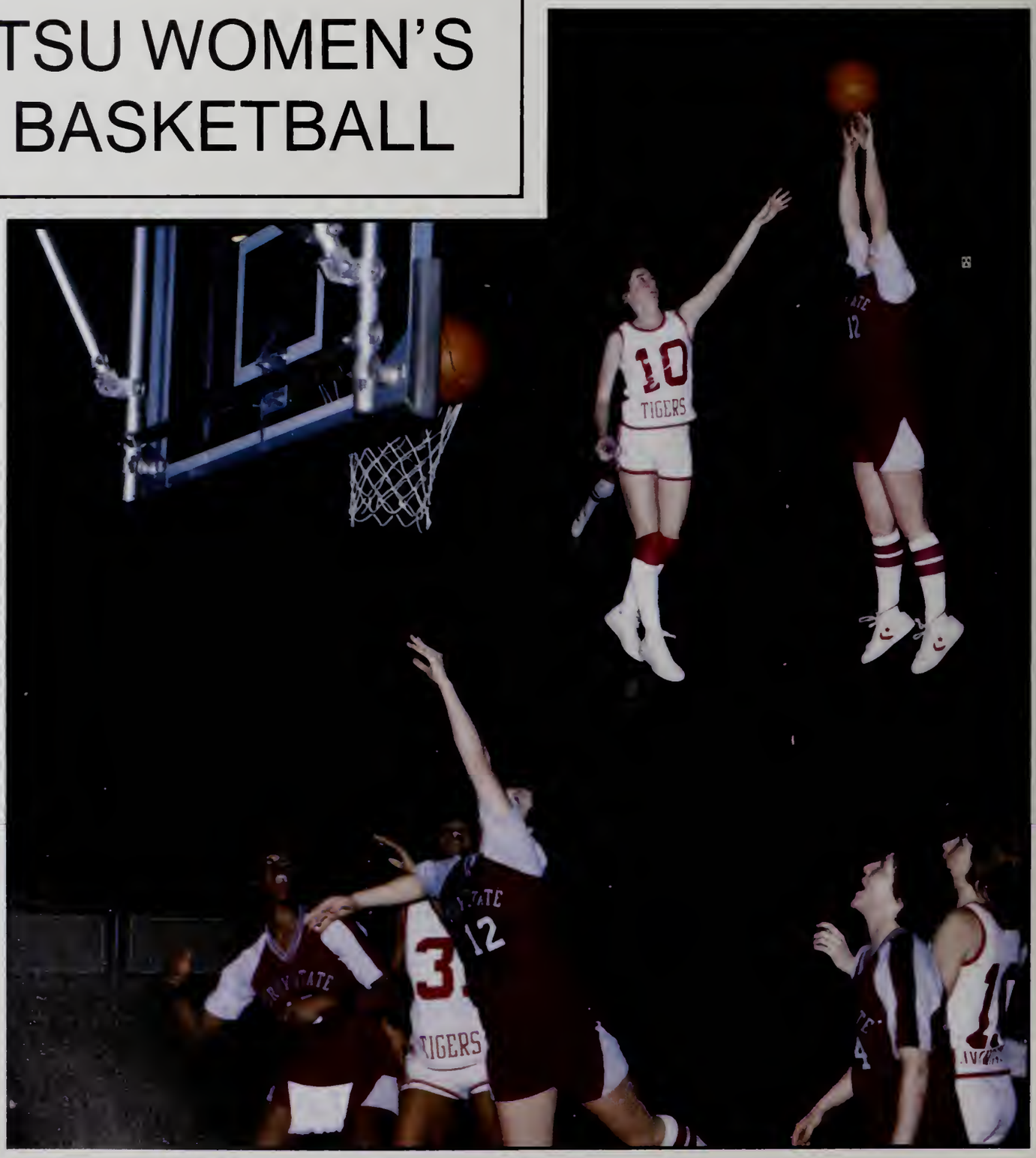

21
21

Row One: Ollie Jones, Vicki Carracker, Teresa McGowin, Alicia Bell, Denise Monroe, Kathy Russell. **Row Two:** Shelia Hogan — Manager, Lisa McDonald, Lynn Moon, Valerie Privett, Susie Coon, Sharon Harkins, Deborah Thompson.

Trojan Hostesses & Trackettes

Troy State is fortunate to have a select few of dedicated girls know as the Trojan Hostesses and Trojan Trackettes. These girls are an invaluable asset to our football and track programs.

The Trojan Hostesses consist of bright volunteers ready to devote their time to host TSU's football games. The duties involve giving campus tours to football recruit prospects and helping to host a reception for recruits, players, and families after each home game.

The Trojan Trackettes likewise devote their energies and assistance toward the track meets. The Trackettes being a new organization has definitely proved itself by working hard to insure successful, smoothly-run track meets. As the season progressed these vivacious girls were given more responsibility and loved it. All the girls feel that even though at times things may get hectic it is a rewarding experience to be a Trackette. Thanks to the long hours of scheduling and organizing of President Candice White and Coach Stetson's support this organization is already attaining an impressive reputation.

Trojan Hostesses — Row one: Cynthia Brown, Tami Ezell, Cindy Tidwell. **Row two:** Sherry Tatum, Judy Maxwell, Glorianne Vines, Cynthia Smoke. **Not Pictured:** Shari Lewis, Kim Simpson, Pam Cochran, Sherry Compton, Carolyn Gibson, Leigh Anne Hawthorne.

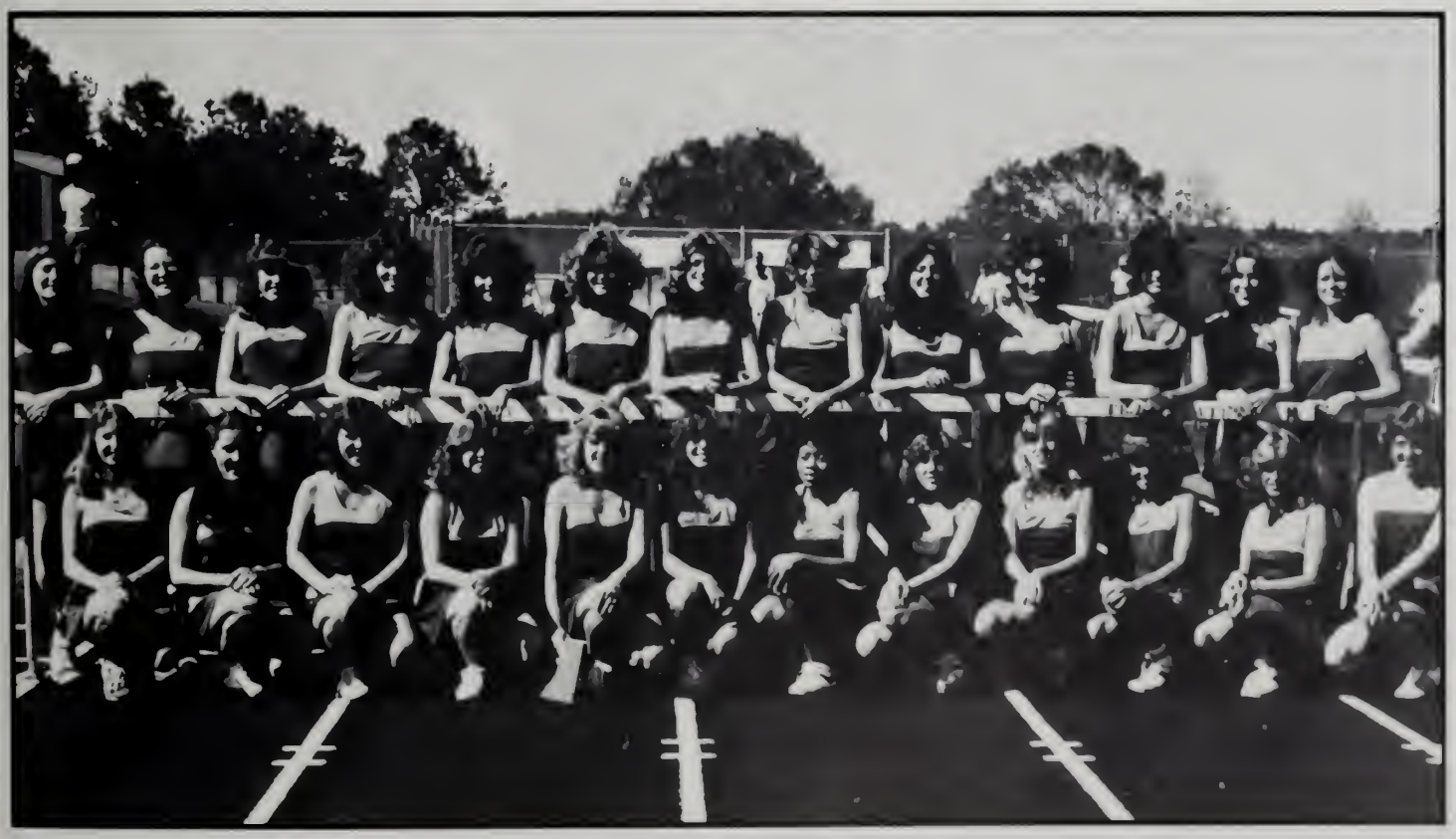

Trackettes — Row one: Susie Ammons, Amanda Hendrickson, Gina Prince, Kathy McQuagge, Candy White, Toni Patrick, Lynn Anderson, Carolyn Mills, Linda Mathiews, Terri Thompson, Karen Day, Susan Russell. **Row two:** Tammy Crawford, Brenda Kehre, Melissa Bloodsworth, Melissa Miller, Moira Kaye, Becky Redd, Brenda Owens, Susan Owens, Cindy Stewart, Pat Durant, Dorian Javis, Terri Buntun, Beth Yeakle. **Not Pictured:** Gwen Hopkins, Karen Massey, Mary Wyn, Cindy Ligon.

TSU CHEERLEADERS 1979-80

Avp Schwarzer and Tommy Mirel

Camille Carmichael and [illegible]

Paula Bergeron and Ronnie Hughes

Monica Maddox and Mike Carpenter

Beverly Bos[illegible] and Corny Dansby

STUD

1979-80 All Gulf South Conference

Paul Perini
Golf

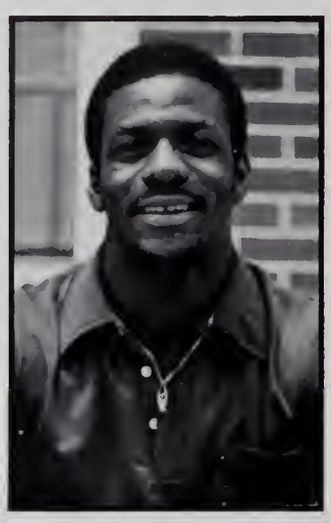

Sherman Wilkinson
Football

Daron Fayson
Basketball

Selby Andrews
Track

Andy Giannini
Baseball

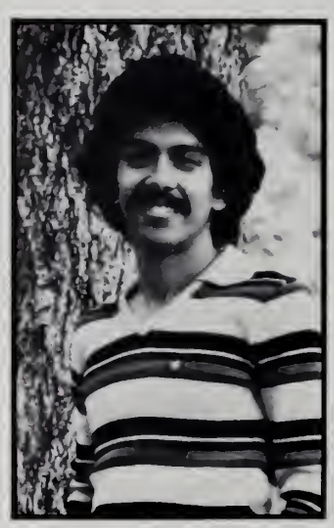

Rick Horta
Track & Cross Country

Ben Bates
Golf

Willie Tullis
Football

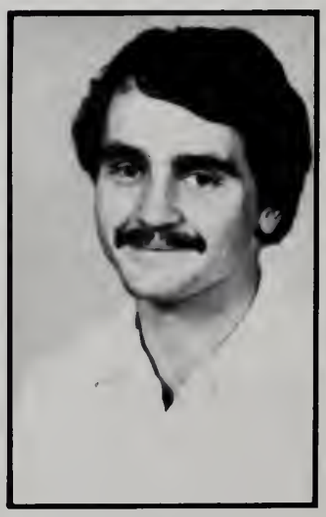

Richard Keene
Golf

Tracy Lowry
Golf

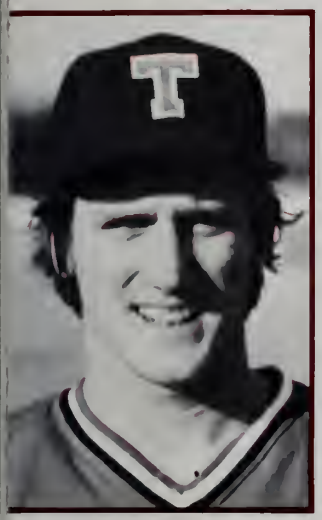

Jack Tinkler
Baseball

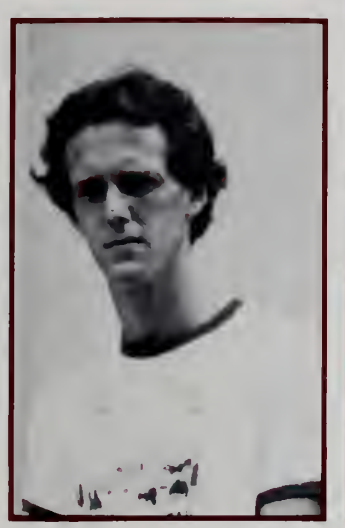

Mike Randall
Track & Cross Country

Bill Stewart
Golf

Race Gentry
Cross Country

Steve Venable
Track

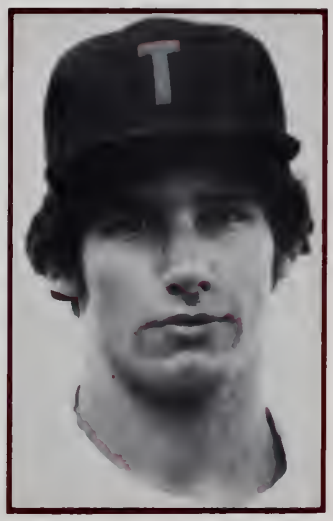

Pat Malinski
Baseball

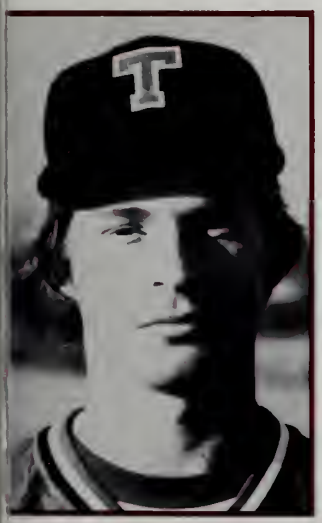

Rich Boohillen
Baseball

Not Pictured
Virgil Seay
Football

Scott Strider
Cross Country

Richard Gowins
Cross-Country

David Hancock
Golf

Kevin Stiener
Track

13

16

65

INTRAMURALS

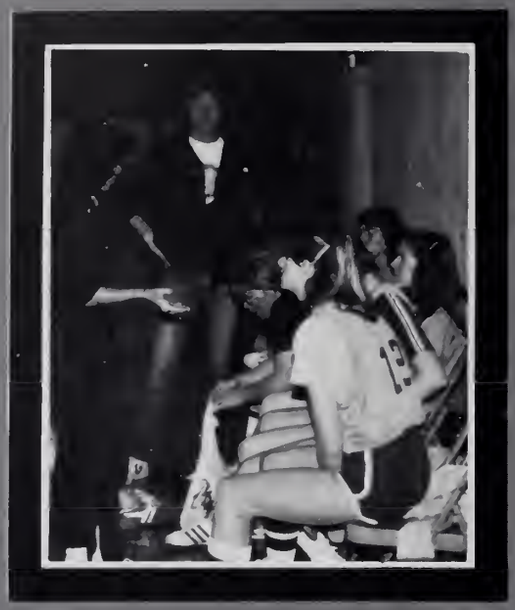

21
2
23
ΔKE

32
15

Softball — Mean Machine
Football — Mean Machine
Basketball — Hounds

Intramurals

Volleyball — Ex Pro's
Basketball — Rookey's
Softball — Rookey's

Baseball

TSU		OPP.
3	Fla. State Univ.	5
9	Fla. State Univ.	11
4	Huntingdon	2
4	Miss. College	3
4	Miss. College	1
2	Miss. College	0
5	Huntington (Ind.)	2
10	Huntington (Ind.)	3
4	No. Alabama	3
4	No. Alabama	8
7	No. Alabama	5
3	Western Kentucky	4
6	Georgia Southwestern	1
9	Georgia Southwestern	7
5	Eastern Illinois	4
16	Eastern Illinois	1
10	Eastern Illinois	8
5	Eastern Illinois	4
2	Eastern Illiois	4
3	Jacksonville St.	2
5	Jacksonville St.	2
8	Jacksonville St.	6
2	Auburn	6
12	Delta State	1
0	Delta State	8
24	Delta State	8
6	Huntingdon	2
5	Livingston	3
2	Livingston	0
5	Florida St. Univ.	3
3	Florida St. Univ.	12
11	Jacksonville St.	3
8	Jacksonville St.	3
5	Alabama-B'ham	13
NCAA Division II Central Region Tournament at Troy State		
8	Wright St.	2
5	Bellarmine College	6
4	Wright St.	3
3	Bellarmine College	1
2	Bellarmine College	1
NCAA Div. II National Championship at Riverside, California		
2	Florida International	8
6	Floriday Southern	3
7	New Haven	15

The 1980 Baseball Team was 4th in the Nation!!!!!

Football

TSU		OPP
6	Texas	7
0	E. Kentucky	15
35	Nicholls State	5
64	Livingston	0
24	SE Louisiana	0
28	Delta State	0
27	Univ. N. Ala.	14
17	Tennessee Tech	17
21	Mississippi C.	38
12	Jacksonville S.	10

Golf

Hart Invitational	1st of 14
Broadwater Beach Intercollegiate	1st of 16
Trojan Oaks Intercollegiate	1st of 6
Cypress Gardens Intercollegiate	18th of 18
Dixie Intercollegiate	21st of 26
Suntree Intercollegiate	4th of 21
Nicholls Invitational	3rd of 12
Shorter Invitational	1st of 7
Southern Jr.-Sr.	4th of 16
So. Eastern Intercollegiate	10th of 21
Division II Invitational	2nd of 13
Alabama Intercollegiate	2nd of 10
CSC Championship	1st of 5
Trojan 2-Day Multi Match	1st of 6
National Championship	4th of 20

Cross Country

Fla. St. 20 TSU 37 Seminole 90
Auburn 16 TSU 47
Notre Dame Invitational TSU — 20th
Azalea Invitational TSU 2nd
Ala. 20 TSU 36 USM 80
GSC Conference TSU — 1st
NCAA Regional TSU — 1st
NCAA Div II TSU — 6th

Basketball

TSU		OPP.
77	Georgia	100
60	LaGrange	63
98	Berry College	79
61	B'ham Southern	81
62	Athens St.	57
78	Berry College	84
76	Columbus College	69
66	LaGrange College	68
76	Jacksonville	75
64	Georgia Tech	49
58	Delta St.	65
69	Livingston	85
63	Genn.-Martin	67
66	No. Alabama	83
76	Columbus College	70
69	Spring Hill	68
74	Miss. Co.	82
78	Delta St.	69
68	Livingston	78
63	B'ham Southern	71
61	Athens St.	78
64	Jacksonville	78
60	Miss. Co.	62
82	No. Alabama	61
79	Tenn.-Martin	69

Volleyball

Opp.	TSU
Springhill	W
Univ. of Al.	L
Huntingdon	W
Tuskegee	W
Jacksonville	W
Judson	W
Columbus College	W
Ala. St.	L
Univ. of Ala.	L
Springhill	W
USA	L
Huntington	W
Ala. St.	W
UNA	L
Judson	W
Livingston	W
Montevallo	L
Jacksonville	L
USA	L
Tuskegee	W
Memphis State	L
UNA	W
Livingston	W
Columbus College	W

Women's Basketball

TSU		OPP.
72	Alabama	90
73	Auburn	88
92	Ala-Huntsville	64
84	Tuskegee	80
77	Mercer	100
92	Florida St.	78
82	Florida	66
73	Florida A & M	76
70	So. Alabama	73
74	Ala-B'ham	80
74	Miss. College	79
76	Auburn	75
109	Florida A & M	55
101	Ala-Huntsville	60
93	Judson	49
83	Livingston	71
79	Jacksonville St.	60
67	No. Alabama	72
69	Miss. St.	92
70	Tuskegee	76
95	Spring Hill	52
83	Spring Hill	43
76	No. Alabama	66
85	Livingston	70
95	Shorter	52
84	UT-Chattanooga	79
68	So. Alabama	60
98	Judson	55
99	Jacksonville St.	69
71	Montevallo	75

Track

W. Illinois	92	TSU	69
W. Kentucky	76	Rhode Island	52
Harvard	43	TSU	35

Troy Relays TSU — 2nd place
W. Georgia Invitational TSU — 2nd
GSC TSU — 1st
NCAA Div II TSU — 29th place

NT DIRECTOR

CAMPUS LIFE

THE
STEP-AREA
AKA
AKA
GAKA

TSU — *the people*

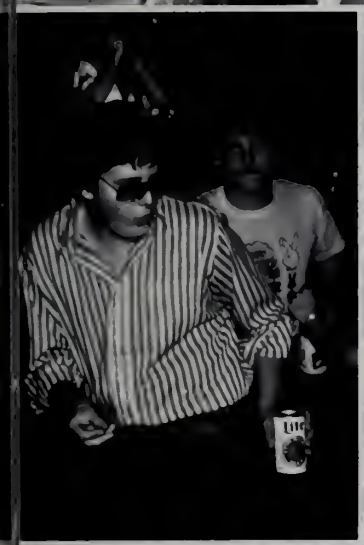

REGISTRATION

Registration is a game of "waiting in lines." Everyone lines up to be admitted to this prestigious game. Once admitted one waits in line hoping to avoid the hazard of "full" or "canceled" classes. Those who pass must proceed from one line to the next and hope all the forms are answered correctly and are in proper order. If they are not, one must step out, redo them, and get back in line. This continues until the last step — waiting in line to pay for the game one just played.

ALUMNI

MALE DORM
Homecoming . . .
. . . Pool
T.V. Football . . .
. . . Studying?
TROUBLE

HAMIL

GIRL'S DORM

Late night calls . . .

. . . Ironing blues

Dates . . .

. . . Popcorn parties.

FRIENDS

GARDNER

GIRL'S DORM
. . . Hairdressers
cleaning up . . .
. . . late nights
Studying.
FRIENDS

SHACKLE FORD

GIRL'S DORM

Wash day . . .

. . . Talking

Weekends . . .

. . . Studying?

FRIENDS

COED — DORM
. . . Messy Rooms
Wet Hair . . .
Late night T.V. . . .
. . . Hall Parties.
FRIENDS

CLEMENTS

PACE

THE PANHELLENIC DORM
Sisters . . .
. . . Move Day
Meetings . . .
. . . T.V. . . .
SISTERHOOD

MARRIED STUDENTS APTS.

MARRIED STUDENTS APTS.

Class . . .

. . . Cooking

Companionship . . .

Kids . . .

CHALLENGES.

DILL HALL

DILL HALL APARTMENTS . . .
. . . Almost Off-Campus
But Still Close to
Classes . . .
. . . Laying on the Roof
GOOD TIMES

The Sound of The South

WISE OFFICE SUPPLY, Inc.

E

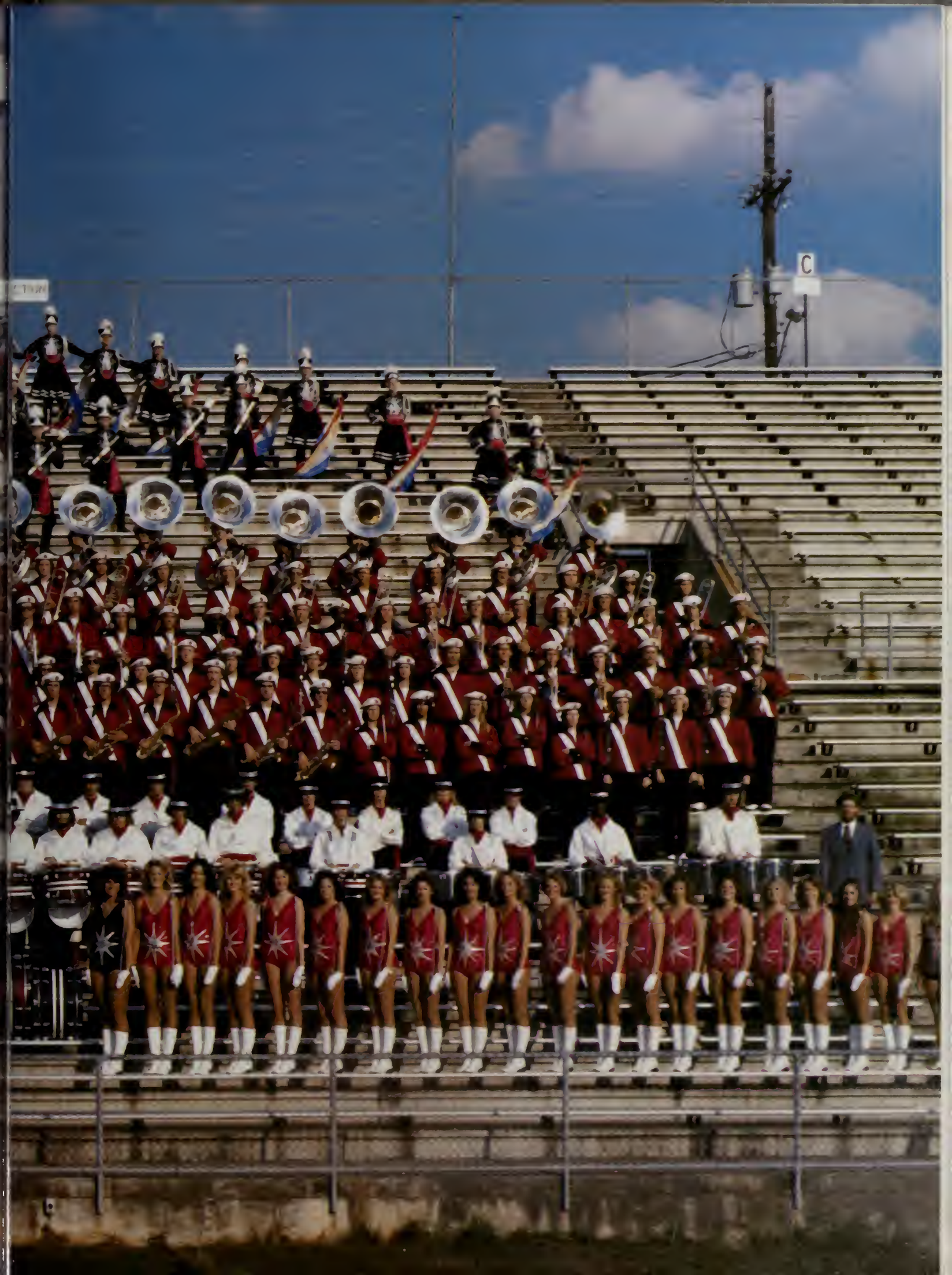
C

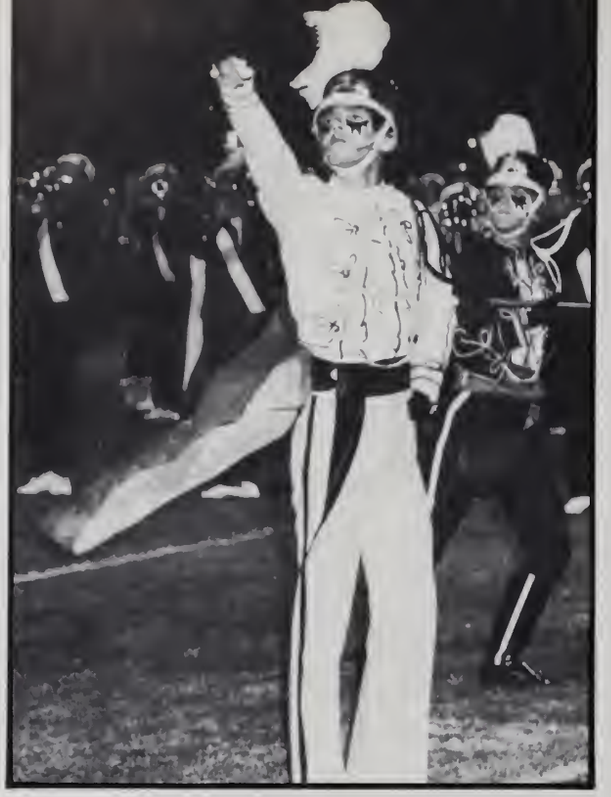

HORNS

Paul Wilson
Tony Pike
Greg Owens
Pattie Isele
Cindy Salter
Dee Newberry
Steve Pierce
Mary Davis
Andy Bullard
Cynthia Lipscomb
Walt Beasley

TROMBONES

Keith Owings
George Embling
John Hillsman
James Playon
Don Aplin
Lynn Grimes
Dennis Hadaway
Randy Jeffery
Lynn Nichols
Willie Sasser
Asa Jernigan
Steve Carroll
Don Evans
Mark Horsby
John Pettaway
Brian St. John
Anthony White
Randall Bradley
Michael Keira
Philip Baker
Norman Brooks
Jerrell Wallace
Tim Woodall
Mark Dickman
David Faulk
Mark Moran
Reuben Irizarry

TUBAS

Scott Bozeman
Terry Johnson
Donnelly Martin
Lamar McKendree
Willie Moore
Todd Reed
Jay Reeves
Danny Remone
James Seabock
Larry Tindell
Jim Wadowick
Ken Huff
Jerrell Fugerson
Mark Dismukes
Robert Sims

CLARINETS

Casey Barefoot
Greg Cole
Pam Corbitt
Barry Golden
Jane Kirkham
Melva Sorrells
David Williams
Marty Emmons
Marsha Griffith
Marie Brown
Cindy Morris
Mark Parker
Joe Sasser
Heather Watson
Carol Parsons
Tammy Aplin
Jon Chamberlin
Ronda Ann Duffey
Karen Massey
Julie Sanders
Jane Irby
Debra Lynn Massey
Tracie Norwood
Maria Petritsis
Alicia Yelding
Kelly Newman
Jennifer Arman

FLUTES

Barbara Snellgrove
Melanie Bast
Nancy Mauldin
Patty Davis
Mark Drinkwater
Linda Evans
Lydia Irizarry
Pam Miller
Julie Moore
Julie Rickburg
Debra Ann Self
Pam Smith
Theresa Walls

SAXOPHONE

Cathy Simmons
Warner Chandler
Joe Flanagan
Mary Ann Smith
Virginia Haas
Gary Loer
Theron Hobbs
Brian Nichols
Retta Padgett
William Isom
Britt Hall
Duane Riecker
Allen Williamson

TRUMPETS

Ronnie Lunsford
Oliver Boone
Joe Bubbett
Monty Clark
Keith Davidson
John Gordon
Dwayne Holmes
Susie Kendrick
Mike Laplante
Wanda McElrath
Bill Metcalf
Vann Thornton
Bill Ashburn
Joseph Asher
Kathy Harbuck
David Watson
Andy Williams
Harold Asher
David Cade
Greg Chandler
Rusty Dixon
Vincent Dumas
Cynthia Ellison
Bobby Joe Eafinger
Randy Folsom
Ken Floyd
Louis Lambert
Denise Wingard
Sanford Riles
Melanie Shelton
Lisa Adams
Tommy Goodwin
Joseph Gregory
Barbara Henning
Jason Johnson
George Trimble
Belinda Wright
Mike Farrar
Tim Gilley
Kenny Martin
Rick McGraw

FACULTY

John M. Long
Mary Lynne Long
David Eisler
Patsy Eisler
Jim Mahaffey
Sue Mahaffey
Everett Johnson
Lori Johnson
Sam Fredrick
Cindy Fredrick
James Wadowick
Mary Wadowick
Phillip Kelley
Vickie Kelley
Paul Yoder
Sarah Trautman
Carl Vollrath

PERCUSSION

Sam Fredrick
John Weaver
James Nuss
Steve Monson
Mike Joiner
Dave Campbell
Walter Dillard
John Campese
Larry Batchelor
Eddie Bright
Mike Lynch
Anthony Moore
Patrice Wingard
Vickie Patrick
Paul McNeely
Kevin Mitchell
Todd Trolinger
Anthony Null
Donnell Wallace
David Goodson
Chris Hart
Bill McClellan
Steve Jenkins
Lindsey Thornhill
Julie Thornton
Marcus Kirkham
Steve Cade
Kay Jernigan
Donna Hayes
Lisa Hogg
Travis Parker
Mike Schimsar
Mark Omasta
Tim Smith

COLOR GUARD

Charles Hudson
Jeannie Hardwick
Diana Woodbury
Shirley Graves
Neal Anderson
Debbie Applegate
Lecia Barnhill
Gary Bradley
Sheila Nelson
Dana Railey
Cydne Smith
Jenny Workman
Kirby Sanders
LeAnn Thomas
Flavia Payson
Pam Williams
Debbie Bailey
Susan Ballard
Gail Boone
Alicia Chambers
Debra Downing
Teri Dye
Mary Fiveash
Penicans Fiveash
Colleen Goodwin
Patti Heard
Bonnie Hullett
Enola McNeal
Kathy McQuaig
Kelly Ross
Shelly Shera
Pam Taylor
June Womack

MAJORETTES

Mary Ann Duncan
Lynn Windsor
Margaret Burgess
Kelly Hill
Tammy McNeil
Vickie Vickers
Tammy Wiggins
Sonya Barfield
Melissa Miller
Kim Rigsby
Loretta Spivak
Terry Floyd
Kim Holbough
Merry McWilliams
Gina Phillips
Brenda Sittzer
Cindy Ligon
Carole Farmer
Paulette Roulerson
Debra Barfield
Susan Pike
Kathy Cooper
Shelly Campbell
Luann Green
Lynn Strickland
Carole Goodson
Terrie Buatte
Karen Comer
Lisa Grimes
Beverly Hargrove
Teresa Armstrong
Teri Luker
Leslie Lanham
Donna Applegate
Kim Gigantiliant

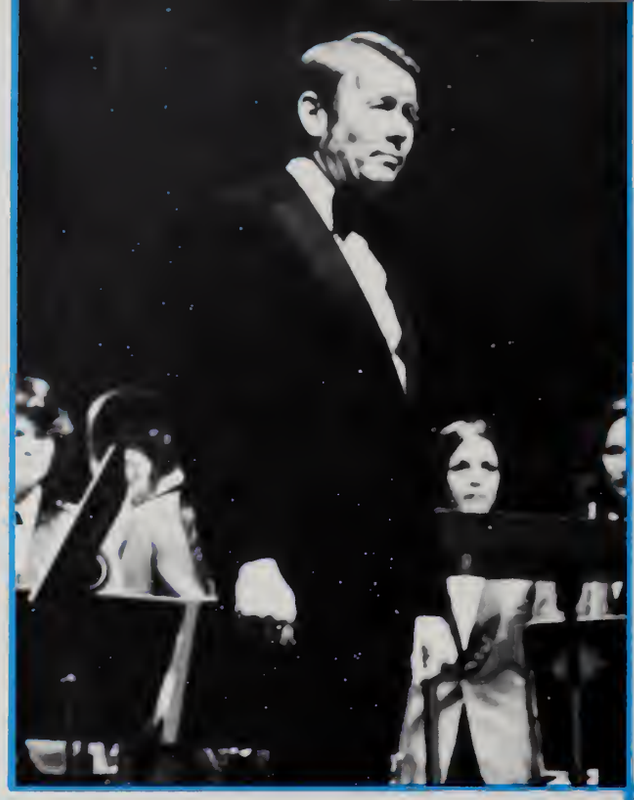

DR. JOHN M. LONG
Director of Bands

Sound of
The South

Marlboro

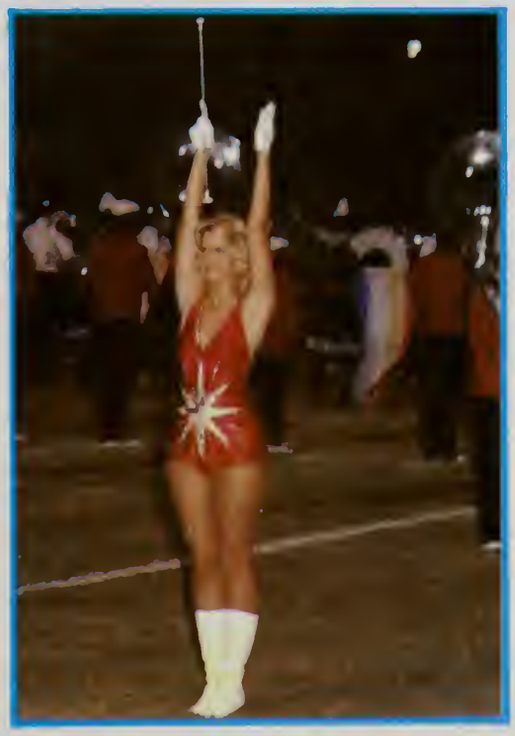

PRE-COLLEGE ORIENTATION

For eight weeks during the summer, incoming freshmen and transfer students attended Pre-College Orientation sessions to introduce them to life on Troy State Campus. The day and a half activities included lectures by deans, career planning helps, and registration assistance.

The Speech and Drama department presented two plays during the summer, "Vanities" and "The Rainmaker."

Another attraction in orientation was the Miss PCO contest. Contestants were selected by each of the five groups and a winner was chosen at each session. Winners of the Mr./Miss PCO Contest were: Jennifer Taylor, Chris Thompson, Sarah Macon, Carla Rook, Vicky Chancy, Carol Farmer, and Kirk Sanders.

SAYS TSU
LOVE TROJANS

PEP RALLIES

NIGHT LIFE

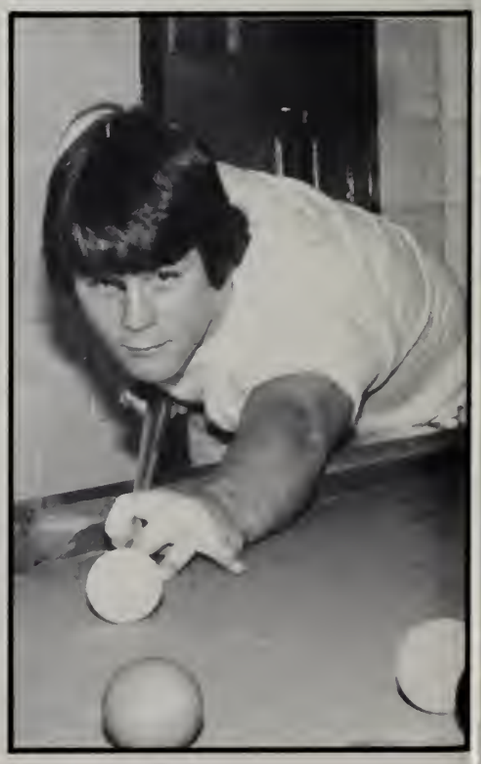

BLOOD DRIVE

WINTER QUARTER

Alabama College Theater Festival

Dr. Jekl & Mr. Hyde
University of Alabama
in Birmingham Commedia

The Lady's Not for Burning
Samford University

Theatrical groups from seven colleges and universities participated in the Alabama College Theatre Festival, October 31, November 1, 2, 3, and 4, 1979.

Judging the statewide festival was three professionals; an actor, director, and a college drama professor. The adjudicators, Henry Polic II, Bolen High, and Jack Brooking also conducted workshops during the festival.

The thespians, presenting eight productions, vied for recommendations which lead to an exhibition performance in the American College Theatre Festival. The nationwide festival, a three-week event, will be held in the John F. Kennedy Center for the Performing Arts in Washington, D.C.

Happy Endings or How the Clone Found Love, Fear and Happiness in One Day
University of Montevallo

A Month in the Country
University of Alabama
Main Stage

The Effect of Gamma Rays on Man-in-the-Moon Marigolds
University of North Alabama

Country Life
University of Alabama Studio Theatre

Antigone
Troy State University

The Curse of the Starving Class
Birmingham - Southern College

GEORGE BUSH

Republican Presidential
Candidate

"The only way to preserve Freedom is for this Country to stay strong. We must learn from our mistakes and solve the problems."

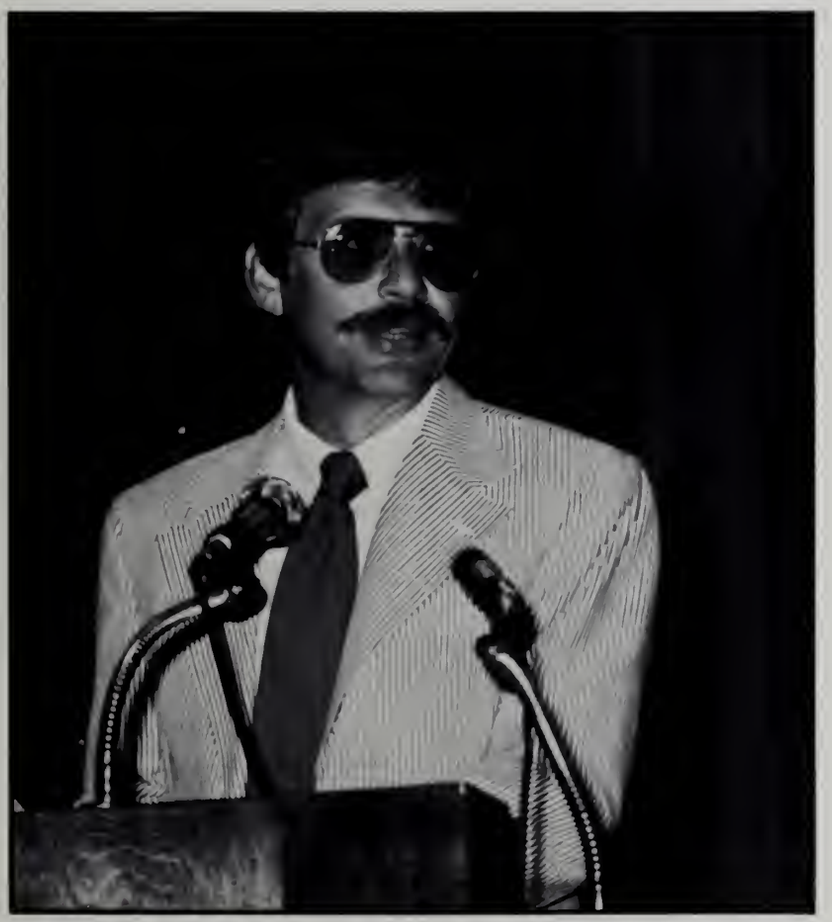

Lewis Grizzard, nationally syndicated humor columnist for the Atlanta Constitution, was the guest speaker at the Hector Awards ceremony. A native of Moreland, Ga., Grizzard recieved his journalism degree from the University of Georgia in 1968. During college, his writing ability earned him a William Randolph Hearst writing award and a Minneapolis Star-Tribune scholarship. Grizzard has worked for such papers as the Athens Daily News, the Atlanta Journal and the Chicago Sun Times.

Grizzard, who has been called a cross between Art Buchwald and Mark Twain, explained that he won the $600 scholarship for being the outstanding male junior in journalism school.

Although Grizzard does not dislike flying in airplanes, he admitted that crashing and burNng concern him somewhat. In a typically satiric Grizzard observation, he questioned, "Have you ever noticed the first thing you see at an airport? It's a big sign that says 'Terminal.'"

Pamela Rigas

Miss Alabama — USA

Pamela Rigas who represented Alabama in the Miss USA pageant May 15, 1980, was also selected as third runner-up to Miss USA. Miss Rigas, a sophomore business major at TSU, describes the 16 days leading up too final judging as an unforgettable, whirlwind experience.

"All of us (contestants) were treated like queens. We were dressed in the most expensive clothing, taken to the finest places and given warm hospitality everywhere we went," she says.

CBS cameras focused on the brown-haired, brown-eyed beauty for an impromptu interview during the broadcast and later as entertainer Donny Osmond sang a few bars to her on stage.

"I almost started to cry whenn Donny Osmond kept standing there singing to me," she admits, adding "but I was totally elated when I was named a finalist and then a runner up.

Miss Rigas is a native of Youngstown, Ohio and the daughter of Mr. and Mrs. Thomas Rigas. She is a professional model and cosmetic consultant and a former Junior Miss for her home state.

ACVB

Hot dogs and bluegrass started the second ACUB Elephant Festival on a good foot when students began "Buck dancing" to the downhome music of "Southbound Glory."

As night fell, a crowd gathered in the amphitheatre to listen to the music of "Hotel", a popular Alabama-based rock band. All campus organizations were invited to set up booths at the amphitheatre which was also the site for a soft-drink chugging contest.

Elephant Festival

May 15, 1980

RENOV

PACE

The new panhellenic dorm was ready for occupancy. The chapter rooms were quickly furnished, each reflecting the taste of the individual sororities. For the first time all the sororities were housed in one building.

ATION

Bibb Graves

After two years of work Bibb Graves has finally been completed. All the business classes are now housed in one building.

With the exception of the restored Palladium, Bibb Graves looks almost the same from the outside; however, the inside is completely new and different. There is a new marble encased elevator, carpeted floors, and the computers now have their own home.

THE TROY STATE UNIVERSITY DEPARTMENT OF SPEECH AND THEATRE
PRESENTS THE WORLD PREMIERE OF ....

RUB-A-DUB-DUB

CAST

Noah Barry Baker . . . . . Tom Foreman
Charlotte Baker . . . . . Dianne Burch
Robert Stark . . . . . Ray Danley
Marsha Wood . . . . . Denise Riter
Sarah Golden (Goldstein) . . . . . Barbara Lawrence
Jerome Calvin Bender . . . . . Tom Salter
Bruce . . . . . Matthew Bruce Miller
Jamey . . . . . James Clifford Helms, Jr.
Ruben . . . . . Ruben Johnson
Kim Washington . . . . . Arnessa Thomas
Nora Baker . . . . . Susan Powell
Clara Stringer Baker . . . Margaret Pyfrom Rushing
The Demonstrators . . . . Linda Bell, Dawn Humphrey, Sheila Parker, Jacqueline Prescott, Deborah R. Pyfrom, P. J. Roberts
Written and Directed by Fred Breckenridge

A ONE-ACT "DARK COMEDY" WHICH TAKES AN ADULT LOOK AT THE IDENTITY TRAUMA RESULTING FROM THE RAPIDLY CHANGING SEX ROLES IN AMERICAN SOCIETY

FRATERNITY BASKET TURNOVER

THE HOUSE THAT JACK BUILT

Winter quarter meant moving time for the Lambda Chi Alpha's and the Sigma Chi's as they moved from their old homes to the new on-campus Fraternity Houses on Pell Avenue. Parties to celebrate moving in were held quite regularly to make sure the new houses were "broken in."

However, the Sigma Chi's and the Lambda Chi's weren't the only fraternities to have different housing this year. The SAE's moved into the Sigma Chi's old house on Folmar, the Sigma Pi's moved to Church Street, leaving the TEKE's to occupy the former Sigma Pi house. When the TEKE's left their house, the Pi Kappa Phi's moved in, returning the "lions" back to Three Notch.

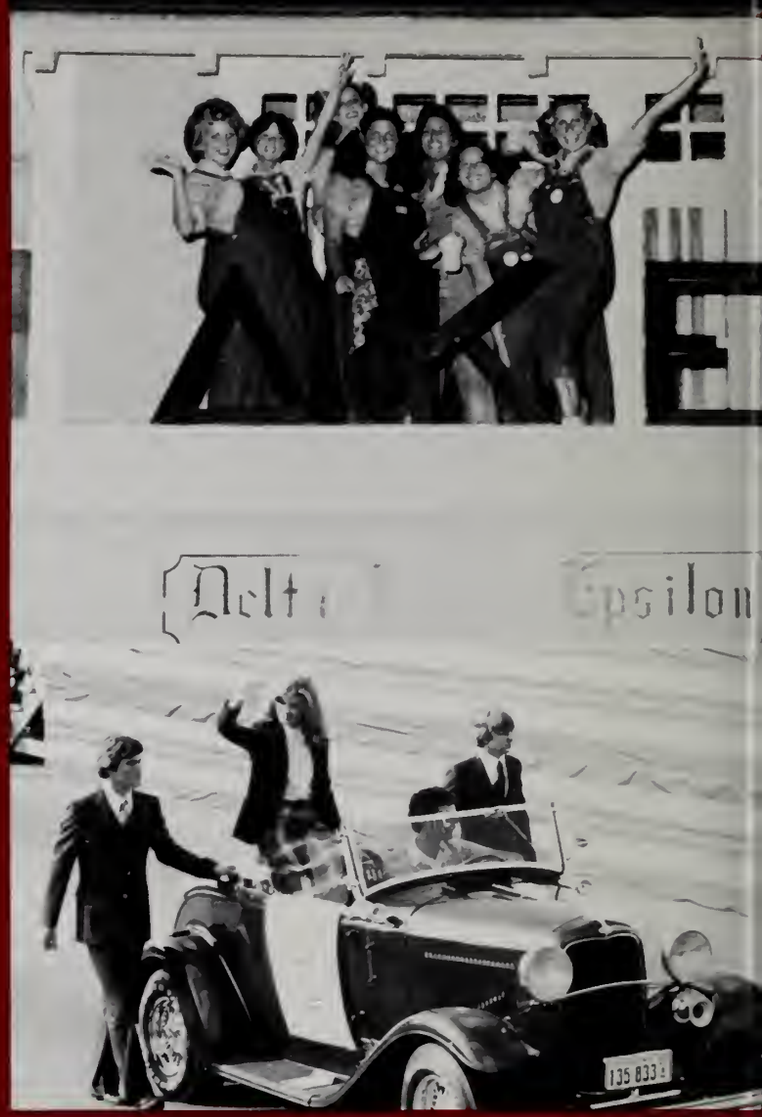
Delta
Epsilon
135 833

GREEKS

15
25

TKE

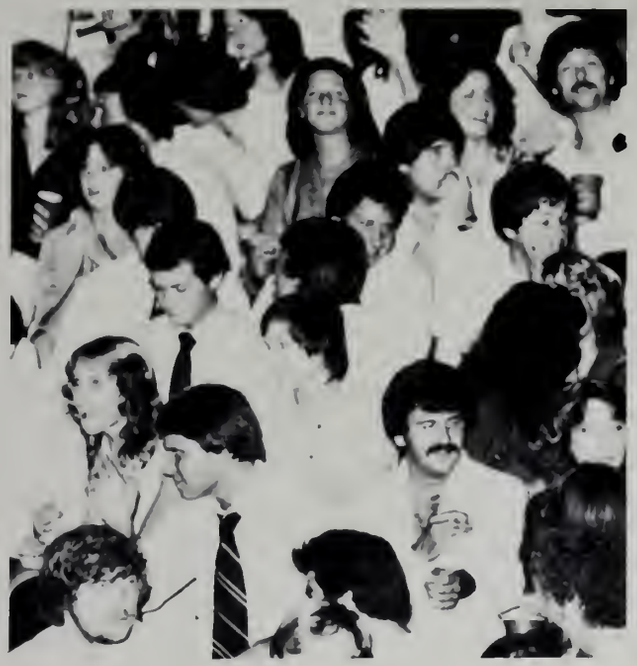

Troy State has many different styles of living. One popular version is provided by the fraternities and sororities. These groups offer fellowship and a friendly atmosphere for those who "go Greek."

When Greek life is first mentioned, the impression that comes to mind is one of party, party, party. The social aspect of fraternities and sororities is important, but Greek life goes deeper than that.

Each fraternity and sorority is also a very commendable service organization. Almost every week, there is at least one Greek-sponsored charity drive. These activities help promote what Greek life is all about — concern for fellow man. Even the most biased observer has to admit that the Greeks are a vital part of the TSU campus.

greek life

Pike
AKA
AKA

Community service, campus involvement, social activities and lifetime friendships come together to form what is known as a Greek organization.

Greeks are a very big part of the TSU campus. Fraternity and sorority members are seen holding positions in almost all scholarship, leadership, and professional honoraries. Greeks are also seen across the campus just taking it easy.

greeks on campus

Scott Jacobs, IFC President presenting Mrs. Greek Award to Mrs. Patricia Duke.

Dean Ervin Wood receives Mr. Greek Award from Scott Jacobs.

Greek Week 1980 began May 5 with a Torch Run winding through Troy, passing all the Fraternity Houses. That night, Wright Hall natatorium was the scene for the swimming competition. Alpha Delta Pi and Lambda Chi Alpha took firsts for Greek swimmers. Tuesday, Tammy Tase was crowned Miss Venus and Mrs. Patricia Duke and Dean Ervin Wood were named Mrs. and Mr. Greek before an enthusiastic audience at Smith Hall auditorium.

David Ellisor was awarded as "Greek of The Year", also. The Greek Games, scheduled for May 7, were postponed until May 21 due to the rain. Track and field games, including relays, tug-of-war, egg toss, skin-the-snake, long jump, and three-legged race tested the Greek athletic ability. On Thursday, May 8, an All-Greek dance featuring a live band was held at the Pike County Fairgrounds. Overall sorority winners were Kappa Delta, Tau Kappa Epsilon and Alpha Phi Alpha tied for first place honors among the Fraternities.

greek week

Dotti Yates
First Runner-Up

Tammy Tase
Miss Venus
1980

Judy Campbell
Second Runner-Up

Certainly the most exciting event of Greek Week is the naming of Miss Venus. This year, over 30 girls were entered in the pageant sponsored by the Panhellenic Council.

Tammy Tase, who was sponsored by Alpha Gamma Delta was crowned Miss Venus 1980. First Runner-Up, Dotti Yates was also entered in the pageant by Alpha Gamma Delta. Judy Campbell, third runner-up, was sponsored by Delta Chi Fraternity and is a member of Alpha Gamma Delta.

A fashion show featuring TSU Students was sposored by local merchants. Other entertainment for the evening was provided by Michelle Burdette, Cynthia McClain and Trinity, a popular group among TSU students who celebrated their second year of singing together at the pageant.

miss venus

Adair, Richard
Ballard, Robert
Dillard, Walter
Epting, James
Ganzy, James

Grosha, Thomas
Green, Solomon
Hart, Anthony
Higgins, Lamar
Lawreence, Robert

Little, Edwin
Lynch, Mitchell
Maddox, Frenshoun
Mitchell, Donald
Mitchell, Ronald

Monroe, Dennis
Perry, Dwayne
Smith, Sylvester
Wilson, Thomas

President ..... Edwin Little
First Vice-President ..... Lamar Higgins
Second Vice-President ..... Mitchell Lynch
Secretary ..... Thomas Wilson
Treasurer ..... Robert Ballard
Parliamentarian ..... Thomas Gosha

Carol Thomas, Sweetheart

Alpha Phi Alpha Fraternity, Inc. was founded in 1906 at Cornell University by seven undergraduate men. Alpha Phi Alpha Fraternity was the first fraternity organized to meet the needs of black college men. Many prominent men in American life are Alpha Phi Alpha men. The list include: Brother Thurgood Marshall, Supreme Court Justice, Martin Luther King, Jr., Civil Rights Leader, Donny Hataway, Singer Composer, Andrew Young, former UN Ambassador, Marion Berry, Mayor of Washington, Ernest Morial, Mayor of New Orleans, Richard Arrington, Mayor of Birmingham, and the list goes on and on. Alpha Phi Alpha Fraternity has grown from seven brothers in 1906 to more than eighty thousand today, with chapters all around the world. Alpha Phi Alpha is a social fraternity, but every brother holds dear the words-scholarship, manly deeds, respect for womanhood, and fraternal spirit.

Xi Beta Chapter, one of the fraternity's newest chapters, was founded on May 27, 1978 by seventeen T.S.U. students. The brothers of Xi Beta Chapter have held firm to the percepts of our great fraternity. Xi Beta Chapter has sponsored several community projects which includes: a nursing home entertainment program, tutoring school children with learning problems, a holiday food drive for needy families, and donating to the Pike County Pensions and Security's holiday care plan. Alpha Phi Alpha, Xi Beta Chapter, has brothers involved in the various campus organizations and activities. Fraternity winners of Fall Scholarship Trophy, Alphadom State "step" champions for Alabama, and trophy winners in fraternity division of "Greek Show 1980"

alpha phi alpha

Ackerman, Rob
Andrews, Jeff
Archer, Pat
Armstrong, Lawton
Barnett, Chris
Beasley, Steve
Calhoun, Donnie
Campbell, David
Dunne, Tim
Fitch, Mike

Ford, Jim
Frana, Frank
Garrett, Greg
Hanna, Mark
Hill, Greg
Ingram, Mike
Joiner, Steve
Jones, Joe
Kelly, Keith
Latta, Forrest

Lee, Danny
Leukel, Jeff
Masters, Mike
Meador, Bill
McCauley, Bruce
Meeks, Greg
Parrish, Jim
Quarles, Bill
Rohrlack, Bob
Sanders, Yogi

Sansom, Lee
Sherrer, Dicky
Smith, Craig
Steiner, Kevin
Stroud, Chris
Sullivan, Eddie
Toole, Stan
Underwood, Sam
West, Tommy
Whitaker, Andy

Wurtz, Danny
Zuro, Alan

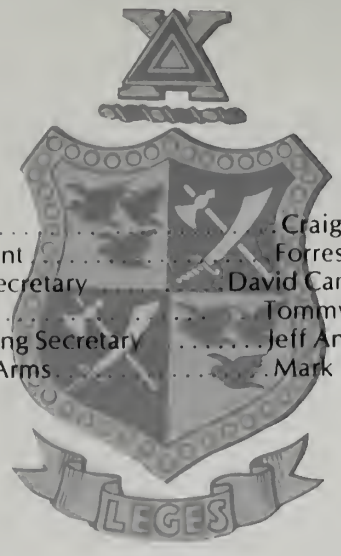

President . . . . . Craig Smith
Vice-President . . . . . Forrest Latta
Recording Secretary . . . . . David Campbell
Treasurer . . . . . Tommy West
Corresponding Secretary . . . . . Jeff Andrews
Sergeant of Arms . . . . . Mark Hanna

Judy Campbell, Sweetheart

Delta Chi Social Fraternity was originally founded as a professional law fraternity on October 13, 1890 at Cornell University, and was established on Troy's Campus in 1966.

Delta Chi has been a driving force at Troy State, being involved in all facets of campus life, sence its conception. Scholastically, Delta Chi holds a high position with an Oxford Scholar, and several members belonging to Omicron Delta Kappa and Mortar Board as well as several other scholastic honoraries. Delta Chi was well represented in intramural sports and has several members.on the Trojan Track Team.

Nationally, Troy's Chapter of Delta Chi has been recognized as the Most Outstanding Chapter, which signifies their continuing excellence.

delta chi

Akridge, Craig
Baker, Philip
Boyd III, John D.
Carroll, Dave
Carroll, Douglas
Clark, Dennis
Copeland, Miles

Dansby, Cornelious
Dees, Russell
Dixon, Lamar
Fina, Dave
Hale, Mike
Hamilton, Steve
Harris, David

Haug, Steve
Henninger, David
Horta, Rick
Lally, Jim
Marsh, David
Nell, Rusty
Robb, John

Skaggs, Richard J.
Smith, James M.
Sparrow, Craig
Strock, Bill
Thompson, Ben
Tolbert, Gary
Wells, Kenneth

Wiles, Joey
Williams, Randy
Williamson, Allen
Woodbury, Robert
Young, Scott

President ..... Corny Dansby
Vice-President ..... Randy Williams
Secretary, Recording ..... Joey Wiles
Secretary, Corresponding ..... Dennis Jernigan
Treasurer ..... Rusty Nell
House Manager ..... Miles Copeland
Pledge Educator ..... Dennis Clark
Little Sister Liason Officer ..... Steve Haug
Intramural Officer ..... Steve Haug
Interfraternity Council Representative Rod Gillis

Sweetheart

Delta Kappa Epsilon social fraternity was founded at Yale University in 1844 and the Pi Beta Chapter was chartered at Troy State in 1976. Since then, the chapter has grown and prospered in every aspect of fraternity life. Pi Beta has yet to lose the interfraternity council scholarship and all-sports trophy.

DEKE leadership has also been a prime factor on the Troy State campus. DEKES boast of holding offices in SGA, IFC, professional fraternities, AFROTC, and athletics.

In its short history, Delta Kappa Epsilon has set the pace for all other Greeks at TSU and will continue to do so in the future. Be it in athletics or scholarship, the DEKES are always there leading the way and giving a hundred percent.

delta kappa epsilon

Brown, James
Clark, Terry
Fowlkes, Anthony

Ingram, Tony
Morrison, Dominic
Reynolds, Lavond

Summerlin, Nelson
Williams, Eddie

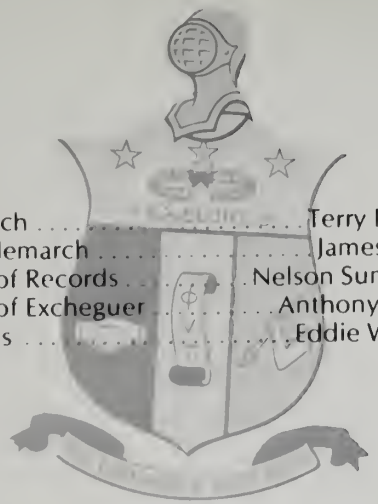

Polemarch . . . . . Terry D. Clark
Vice-Polemarch . . . . . James Brown
Keeper of Records . . . . . Nelson Summerlin
Keeper of Excheguer . . . . . Anthony Ingram
Strategus . . . . . Eddie Williams

Kappa Alpha Psi was founded in 1911 at Indiana University. Since that time, the fraternity has expanded to practically every major college and university in the country, as well as having chapters in other countries.

The Theta Phi Chapter was chartered in 1976, becoming the first Black Greek-letter organization on the Troy State campus.

Kappa Alpha Psi is a social fraternity, but also obligates itself to community service. During the past school year, the brothers of Theta Phi sponsored a voter's registration drive, and a fashion show. They also ushered at churches, took children to TSU basketball games, tutored children in the community, and visited with residents of the Senior Citizen's home.

kappa alpha psi

Aplin, Don
Ballard, Rodney
Baxter, Gerald
Bedsole, Tommy
Bilbro, Randy
Borrett, Giles
Brown, Andrew
Chancellor, Kendall
Chataway, Mark
Chitwood, Charles

Crawford, Albert L.
Crozier, Ronnie
Culpepper, Woody
Dillard, Tad
Ferguson, Gerald L.
Fernandez, Edward
Geradine, Scott
Golson, Jack
Harris, James G.
Harris, Mark

Hough, Tim
Hough, Tommy
Irizarry, Jr., Ruben
Ishmael, Woodi
Jessen, Kenny
Kendrick, James
Majors, Kenny
McClellan, Bill
McKendree, Lamar
Martin, Dannelly

Menard, Wayne
Neideffer, John
Parquette, Frank
Patterson, Paul J.
Piersall, Jeff
Pye, James
Reed, Todd
Reeves, Jay
Robertson, Devery
Schirard, Kurt

Schneider, Lee
Schumacher, Scott
Skurla, James
Skurla, Martin
Snellgrove, John
Stokes, Robin
Sutton, Doug
Taghipour, Reza
Torres, Mike
Wright, Ken

President ..... John Neideffer
Vice-President ..... Thomas Bedsole
Secretary ..... Scott Geradine
Treasurer ..... Kendall Chancellor
Associate Education ..... Jack Golson
Rush Chairman ..... Mark Chataway
Ritualist and IFC ..... W Crawford
Scholarship Chairman ..... Bill McClellan
Social Chairman ..... Marty Skurla
Alumni Correspondence ..... Mike Rhoda
House Manager ..... Mark Harris

Karen Park, Sweetheart

Lambda Chi Alpha Fraternity, a dream of Warren Cole, became a reality in 1909 at Boston College. Cole was looking for something unique, not just another Greek Organization. He wanted an ideal for the undergraduated to strive for. In 1969, the Executive Director of Lambda Chi proposed to the General Assembly a new concept of fraternity — the Associate Member program. New members are not treated as "second-class citizens." They learn to take an active part in the chapter and to take upon themselves the responsibilities of an initiated brother. Today, the Associate Member Program is envied and copied by many of the other national fraternities.

Sigma Tau Zeta at Troy State University was chartered February 14, 1975 after almost 3 years of long, hard, work. Today we're one of the top fraternities on campus. We've moved into a new house on Pell Avenue and boast a Brotherhood of about 60 members. Our Brothers are active on campus in the S.G.A., the band, sports, and numerous honor societies.

The ideal that Cole dreamed of is now our reality and one that our ritual teaches us to strive for every day. — Brothers in the bond of Lambda Chi Alpha.

lambda chi alpha

Adamee, Michael J.
Almand, Paul M.
Anderson, Robert G.
Averett, Mark L.
Burkett, Mark H.
Bonner, Mark D.
Calhoun, John F.
Clark, William
Crutchfield, David
Davis, David J.

Dean, Clifford, F.
Dunning, Curtis
Earnest, William
Edwards, Michael L.
Greek, David J.
Guthrie, James B.
Hamilton, Glenn
Hanson, Rick A.
Hargrove, Anthony
Hartley, Scott D.

Hawkins, Craig
Hawkins, Danny
Hicks, Michael
Hill, David, K.
Hollingsworth, Greg
Hornsby, William
Horst, Michael
Jernigan, Charles
Jones, Ron H.
Justiee, Neal C.

Key, Glen I.
Kincade, Michael
King, James
Krazit, David P.
Lee, Douglas
Martin, Robert W.
Massey, Allen J.
Mullins, Dennis A.
Oliver, Robert S.
Pederson, Michael

Penuel, Joseph B.
Robinson, Harold G.
Russell, John R.
Schuerer, John A.
Shaffer, Steve L.
Smith, Donald G.
Still, Ralph G.
Swartz, Dean W.
Tabb, Paul A.
Tase, Ronald L.

Traylor, Scotty
Turberville, Ervin
Walker, Billy J.
Wells, John L.

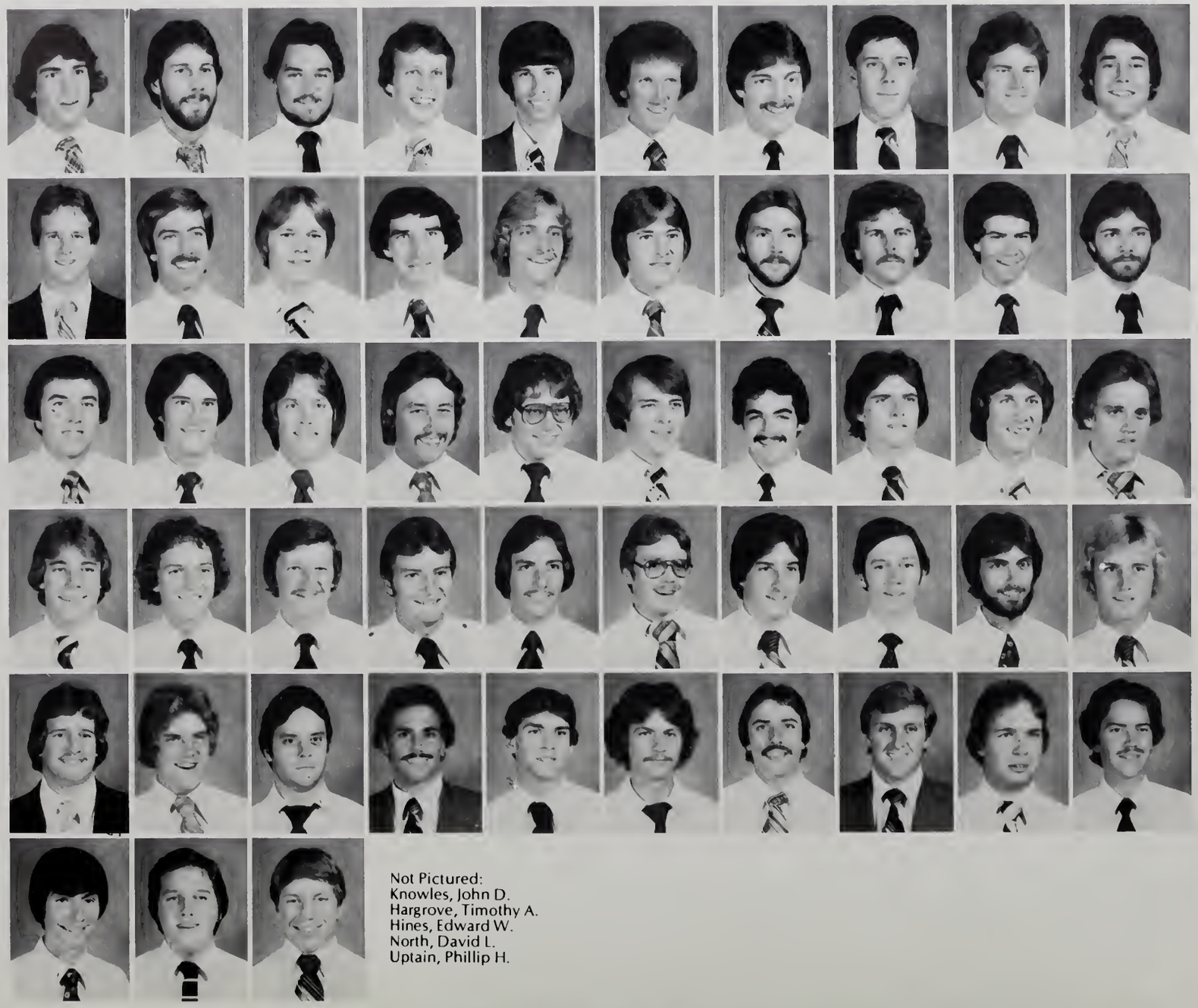

Not Pictured:
Knowles, John D.
Hargrove, Timothy A.
Hines, Edward W.
North, David L.
Uptain, Phillip H.

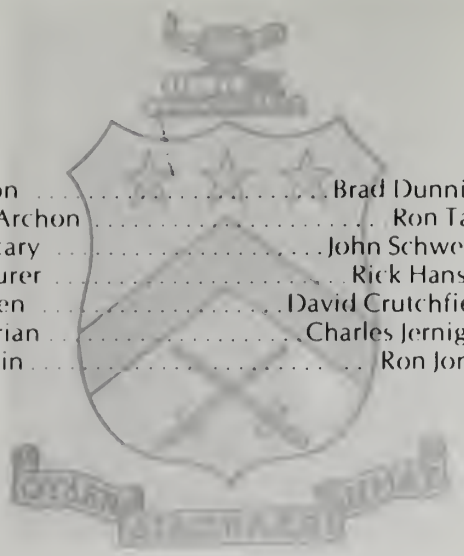

Archon	Brad Dunning
Vice-Archon	Ron Tase
Secretary	John Schwerer
Treasurer	Rick Hansen
Warden	David Crutchfield
Historian	Charles Jernigan
Chaplin	Ron Jones

ammy Tase, Sweetheart

The Pi Kappa Phi Fraternity was founded December 10, 1904. The Gamma Gamma Chapter became a part of the national organization and Troy State in April, 1966, and quickly established itself as a leader in all walks of college life.

The chapter has members that hold offices and senate seats in the IFC and the SGA. Also, many brothers belong to academic, professional and leadership honoraries.

The fraternity's national philanthropy, PUSH, Play Units for the Severely Handicapped, is of vital importance to the local and national organization.

Pi Kappa Phi looks to the future in hopes of continuing to be the nation's fastest growing fraternity and Gamma Gamma looks to the continued leadership academically, athletically, and socially at TSU.

pi kappa phi

Botts, Richard
Braswell, Russell
Campbell, Bill
Chandler, Jay
Conoly, Don
Ellerbee, John
Foster, Bubba

Gray, Tom
Gregg, Hap
Hale, Doug
Hicks, William
Holk, Billy
Huton, Todd
Kreis, Don

Knowles, Benny
Ledbetter, Carlton
Martin, Jim
Martin, Steve
Phillip, Craig
Pinckard, Ronny
Richards, Alan

Rockett, Shaun
Seymour, Mark
Soysa, Joel
Stephenson, Hal
Sullivan, Alan
Taylor, Butch
Trelked, Al

Ward, Jeff
Ward, Tim
Wilson, Buck
Weston, Joe

Eminent Archon . . . . . John Ellerbee
Deputy Archon . . . . . Mark Seymour
Eminent Correspondent . . . . . Ronny Pinckard
Eminent Treasurer . . . . . Richard Botts
Rush Chairman . . . . . Tom Gray
Social Chairman . . . . . Steve Martin

Sigma Alpha Epsilon was founded at the University of Alabama on March 9, 1856, and now has 185 active chapters with the largest national membership of all Fraternities with over 170,000 members. The Fraternity was installed as a colony at Troy State on March 4, 1978.

SAE has participated in many areas of campus affairs with members in Alpha Lambda Delta and Gamma Beta Phi, and other members on the School of Business Student Advisory Council. Troy States nominee for the Truman scholarship is an SAE, one member is on the SGA Supreme Court and several are dorm staff members.

SAE continues its national tradition of excellence at Troy State in all phases of university life and in its short time on campus has already established itself as a force to be reckoned with.

sigma alpha epsilon

Adams, Jeff
Biggs, Shawn
Bizilia, Kevan
Boutwell, Robin
Bublitz, Gregory
Buttram, Scott
Calvert, Tate
Carpenter, Mike
Cigrand, Chris
Cink, Ronnie

Clark, Joey
Coe, Rick
Cooper, Ken
Coppage, David
Crosslin, Greg
English, Van
Etheridge, Kevin
Falkner, Tim
Grant, Butch
Hermetz, Tim

Hill, Travis
Hudson, Ricky
Huffstetler, Sam
Inscore, David
Johnson, Ken
Kaiser, Randy
Kelley, Larry
Kersey, Terry
McGriff, Gus
McLean, Jim

Moore, Thomas
O'Conner, Rick
O'Conner, Robert
Parkman, Doug
Parrish, Ricky
Pelezo, Tony
Pride, Scott
Ptomey, Joe
Ratcliff, Joel
Reagan, Ford

Scruggs, Steven
Shaull, Glenn
Shook, Craig
Smith, David
Smith, Kenneth
Stewart, Chris
Walker, James E.
Williamson, Rusty
Wooten, James

Not Pictured:
Mark, Smith

Consul ..... Greg Shaull
Pro Consul ..... Rickey Parrish
Annotator ..... Mike Carpenter
Quaestor ..... John Weekley
Magister ..... Greg Crosslin
Rush Chairman ..... Van English
House Chairman ..... Craig Shook
Social Chairman ..... Joey Clark

Nancy Duff, Sweetheart

Sigma Chi was founded at Miami University, Oxford, Ohio, on June 28, 1855. The Fraternity which strives to exemplify the high ideals of Friendship, Justice, and Learning was chartered as Eta Phi Chapter at Troy State on January 22, 1977.

Brothers of Sigma Chi have been extremely active in all facets of campus life in the past three years, ranging from an interfraternity council president, to pre-college orientation student leaders, to SGA senators, to cheerleaders, to football players, to members of the debate team. Sigma Chi has to its credit three Homecoming Queens, three Miss TSU's, and a Miss Venus. Sigs have been honored through membership in Omicron Delta Kappa, Who's Who, Gamma Beta Phi, and Phi Kappa Phi.

Sigma Chi has testimony to its continual strite for excellence through its receipt of the prestigious Peterson Significant Chapter Award both in 1978 and in 1979. And Sigs have the distinction of being the first occupants of Troy State University's new Fraternity Row project.

sigma chi

Atkisson, David E.
Bishop, James N.
Bowman, Jonathan A.
Brown, William T.
Chapman, Kevin
Dobson. Lee F.

Farrar, Richard K.
Genetski, Thomas
Hayles, Michael T.
Head, Chuck
Howell, Thomas C.
Jacobs, Jeffery S.

Killough, Bruce C.
Martin, Robert W.
McCord, Allen J.
McDonald, Bubba
Miller, David G.
Neal, James L.

Retherford, David
Shirey, Ben J.
Simmons, Chuck
Wiggins, Mark T.

President . . . . . Robert W. Martin
Vice-President . . . . . Jay Hawthorne
Secretary . . . . . Kevin Chapman
Treasurer . . . . . Mike Hayes
Historian . . . . . David Miller
Sergeant at Arms . . . . . Ben Shirey
Social Chairman . . . . . Tom Genetski
Rush Chairman . . . . . Kelly Farrar

Stephanie Halladay, Sweetheart

Sigma Pi Fraternity was founded at Vincennes University on February 26, 1897. The Delta Psi, Chapter came to this campus in 1971.

Sigma Pi is famous for its annual Powder-Puff football jamboree held annually between the sororities. This chapter is proud to have won the Sigma Pi National Community Service Award in 1976. Its past members include IFC treasurer, head cheerleader, three varsity athletes, and Adams Center Director. Currently, Sigma Pi boasts the IFC president, HPER Club president, and Athletic Policy Committee member. Consistent high finishes in scholarship and all intermural athletics and to our tradition.

Due to achievements like these, Sigma Pi feels a great sense of pride and determination on campus.

sigma pi

Austin, Glenn
Booth, James
Bratcher, Lester
Chandler, Charlie
Clark, Wayne
Collins, Charlie
Coulter, Michael

Covan, Scott
Creswell, Tom
Flowers, Gordon
French, Rob
Frey, John
Glover, Eric
Goss, Chuck

Halbert, Stu
Hazen, Teddy
Holcomb, Arnie
Hyde, Wade
Jones, Gary
Kierce, Gary
King, Arlin

Manly, Lighten
McArthur, William
McKinley, David
Miles, Thomas
Morrison, Michael
Robinson, Greg
Shepherd, Jim

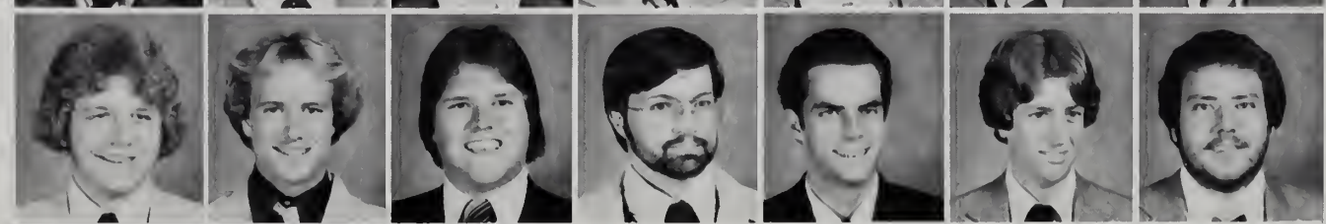

Smith, Bryan
Stanton, Joe
Timberlake, Steve

President ..... Lester Bratcher
Vice-President ..... Steve Timberlake
Secretary ..... Neil Flowers
Treasurer ..... Chuck Goss
Chaplin ..... Rob French
Sergeant at Arms ..... David McKinley
Pledge Trainer ..... Teddy Hazen
Histor ..... Joe Stanton

Linda Levi, Sweetheart

Tau Kappa Epsilon International Fraternity was founded at Illinois Weslia University in 1899. Tau Kappa Epsilon first came to Troy State University in 1966 as a colony and received its charter in May of 1967. It was the fifth national Fraternity at Troy State. Since that time the TEKE's of Troy have been active Brothers of Tau Kappa have held many offices at Troy State University including two SGA Presidencies. This year TKE placed first in fraternity intramural football, won the Alumni Lawn display trophy during Homecoming and received recognition from its national for participates in the best leadership conference in the nation held last year in Atlanta. TKE is the largest international fraternity in the world and one of the fastest growing. Tau Kappa Epsilon Fraternity carries with it a proud tradition which will continue to be perpetrated here at Troy State University.

tau kappa epsilon

Buntin, Tom
Cain, Carl
Doner, Scott
Dotson, Fred
Ellisor, David
Foshee, John

Green, Bill
Green, Buck
Hall, Lee
Hewell, Mike
Kirchner, Russ
Loer, Gary

Money, Cash
Nix, David
Purta, Mike
Reichle, Scott
Stanley, Ted
Stewart, James

Stumpf, Wayne
Williams, David
Wood, Alan

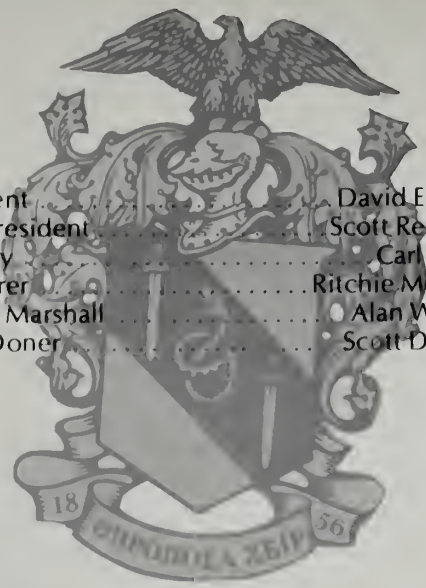

President ..... David Ellisor
Vice-President ..... Scott Reichle
Seretary ..... Carl Cain
Treasurer ..... Ritchie Money
Pledge Marshall ..... Alan Wood
Scott Doner ..... Scott Doner

Michelle Faulk, Sweetheart

Theta Chi Fraternity was founded at Norwich University in Norwich, Vermont on April 10, 1856. The Zeta Theta Chapter was established at Troy State University on April 30, 1966.

The Brotherhood is involved in various school activities. Some Brothers are active in Interfraternity Council Activities as representatives and elected officers. Our Fraternity has been represented in the S.G.A. Senate and other appointed S.G.A. positions.

During the Spring Quarter Theta Chi hold its Annual Soap Box Derby for the sororities. The end of Spring Quarter brings the "Theta Chi Dream Girl Formal and Beach Party." Theta Chi is on the move at Troy State University.

theta chi

ΑΦΑ
ΔΧ
ΔΚΕ
ΚΑΨ
ΛΧΑ
ΠΚΦ
ΣΑΕ
ΣΧ
ΣΠ
ΤΚΕ
ΘΧ

Hey Moose,

Just had to write and let you know how things are going here at Troy State. Last week I went through what they call fraternity rush. It all started Monday when me and my roommate went to the ΔKE Lion's Brew Party, the ΛXA South-of-the-Border Party, and the ΣX Suds & Dogs Party. Never had a night like that back home! Well, Tuesday I had a tremendous hangover. Started to pack my bags & come home. I decided I would never drink again. BUT — Wednesday night my roommate convinced me to go out again. We went to the ΣAE Cabin Party, ΔX Beer Bust, and the ΣΠ Daquiri Party. I was convinced that this is the life. UNTIL Thursday morning, anyway. I felt like a herd of camels had marched through my mouth during my sleep. Just knew I was never going to drink again, but decided since everybody else was going out, I wouldn't stay in either. Saw the ΠKΦ Gong Show, drank ΘX Punch and went to the TKE Toga Party — I didn't think a guy could have such a good time! I spent a quiet and restful weekend trying to get my head back in one piece. Monday night I thought I'd hit all the houses one last time. Everybody was having Beer Busts and I had a blast. I woke up Tuesday morning with my clothes still on — and nine pines on the left side of my shirt. Moose, not only did I pledge a fraternity, I pledged all nine!!

See you next weekend,
Freddie

fraternity rush

President ..... Scott Jocobs
Vice-President ..... David Elisor
Secretary ..... Ron Tase
Treasurer ..... Eric Glover
Publicity ..... Ben Thompson
Advisor ..... Marvin Vickers

The purpose of the Interfraternity Council is to further cooperation between the social fraternities at Troy State University, and to cause closer friendship among the member fraternities at TSU, by promoting the interests of the University, the fraternities and University fraternities in general. The members try to insure cooperation between the fraternities and University authorities, and to insure cooperation between the fraternities on campus. The council is to serve as representative of the social fraternities to the general public and to promote and preserve good scholarship.

ifc

President ..... Celia Canfield
Vice-President ..... Susan Crews
Second Vice-President ..... Dora Smith
Secretary ..... Ellen Saxon
Treasurer ..... Lisa Smith
Advisor ..... Joyce R. Griffin

Front Row, L-R: Ellen Saxon, Pam Keene, Janet Owens, Judy Maxwell, Leigh Yates, Dora Smith, Caron Laxon, Joyce Griffin. *Back Row, L-R:* Donna Jo Stevens, Amanda Hendrickson, Cynthia McClain, Natalie Baldwin, Kim Burton, Susan Crews, Lorraine Bloeth, Perian Benton, Lisa Smith.

The object of the Panhellenic Association is to develop and maintain sorority life and intersorority relations at a high level of accomplishment, promote superior scholarship, insure cooperation between sororities and University administration, act in accordance with National Panhellenic Conference rules and policies and to maintain on a high plane the sorority life and intersorority relations within our University, and to be a forum for the discussion of questions of interest to the college and sorority world.

panhellenic

ΑΔΠ • ΑΓΔ • ΧΩ
ΚΔ • ΦΜ

Dear Susie,

Rush is so exciting! Here it is the third day and I'm still so confused! The first day we had ice water teas and with all the water and my nerves, I had to go to the bathroom between each party. The second day was much better. I wasn't quite so scared and we didn't have water at every party. Theme parties are tonight. I've got a choice of ΑΔΠ "Showboat," ΑΓΔ "Annie," ΧΩ "Oliver," ΚΔ "Wizard of Oz," or ΦΜ "USS Project Hope." I'm just not sure, Susie. Eenie, Meenie, Minie, Mo . . . Tomorrow night is Preferential and then Squeal Day! I'll let you know how everything turns out. Until then, "who are, who are, who are we, 'c' with an 'h' rattle, rattle, if you've got the spirit, r-h-g-s"

Your friend,
Jane

sorority rush

Basset, Janet
Benton, Perian
Bloeth, Lorraine
Branch, Mary Ann
Brooks, Tara
Bryan, Cindy
Buck, Sheryl
Burton, Kimberly
Canfield, Celia
Chambers, Kym

Dozier, Suzanne
Dykes, Becky
Earnest, Terry
Edwards, Jamie
Fiveash, Perianne
Flora, Katie
Floyd, Linda
Fountain, Lori
Gallacher, Liz
Hamilton, Linda

Hanson, Debbie
Hartley, Cindy
Hicks, Jeri L.
Hicks, Stormy
Holley, Julie
Ivins, Kelly
Jensen, Lore
Lewis, Shari
Lipton, Abbie
Lonsdale, Kathy

McCarthy, Chris
Mendoza, Maria
Mock, Robin
Muer, Jennifer
Newman, Kelly
Pettaway, Kathy
Pettis, Elain
Phelps, Lisa
Prescott, Jackie
Seay, Lynn

Segler, Kathy
Seymour, Ellen
Simpson, Kim
Smothers, Kathy
Speir, Laura
Stokes, Paula
Straughan, Laura
Tatom, Sherry
Turner, Pam
Watson, Carla

Williams, Patti

Not Pictured:
Currenton, Liz
Huband, Julie
Rotton, Teresa
Woodham, Janice

President ..... Kathy Smothers
First Vice-President ..... Ellen Seymour
Second Vice-President ..... Teresa Rotten
Recording Secretary ..... Leita Bach
Treasurer ..... Jamie Edwards
Scholarship Chairman ..... Leita Bach

Craig Smith, Sweetheart

Founded May 15, 1851 at Wesleyan Female College in Macon, Georgia, Alpha Delta Pi is the mother of all social sororities. ADPi made its way to Troy State University when the Tau Omega colony received their charter January 28, 1967, establishing the Epsilon Kappa Chapter. Today, the oldest sorority has 128 collegiate chapters.

ADPi women at TSU excel in many areas of college life. They are versatile people involved in almost every organization and activity at TSU including the SGA, honor societies, professional and social groups, journalism, music, science, history, business, dance, and theatre. ADPis are leaders in every area, but more importantly, they succeed.

Helping others is a primary objective of ADPi. This year, the chapter took children from the Alabama Baptist Children's Home trick-or-treating. In addition, ADPis have helped other organizations with many philanthropies such as the S.C.E.C. dance-a-thon to aid the area mentally retarded.

Alpha Delta Pi is right in tradition and each ADPi strives to become the best person she can ADPis live up to the motto, "We live for each other," for they are "first and forever."

alpha delta pi

Applegate, Donna
Bergeron, Paula
Bowers, Charlotte
Brettel, Diane
Bundrick, Kay
Caldwell, Tami
Campbell, Judy
Cannaday, Candie
Casey, Candy
Chalker, Melanie
Chancy, Vicki
Clark, Lisa
Clower, Bonnie
Clower, Donna
Crews, Susan
Delaney, Kim
Destito, Annette
Evans, Jan
Frith, Tonye
Graham, Cheri
Green, Donna
Harvey, Chris
Hutcheson, Cheryl
Jarvis, Paula
Jerkins, Theresa
Johns, Lisa
Johnson, Lisa
Johnson, Lynda
Little, Linda
Livings, Lynda
Long, Connie
Luker, Toni
Mathews, Linda
Mathews, Nancy
Medders, Angela
McCamish, René
McClendon, Carla
McNeil, Laurie
Moorer, Betsy
Parker, Patti
Pike, Susan
Randolph, Terri
Rigsby, Kim
Rouze, Marsha
Sanderson, Lisa
Smith, Cindy
Smith, Joy
Smith, Sheree
Sonneville, Pam
Spivak, Leslie
Spivak, Loretta
Squires, Donna
Starkel, Janet
Stevens, Donna Jo
Still, Cindy
Street, Gini
Stumpe, Susan
Swails, Lydia
Tase, Tammy
Thompson, Chris
Thompson, Kim
Taylor, Jennifer
Ward, Laura
Wells, Becky
Yates, Leigh
Young, Jackie

President ..... Judy Campbell
Vice-President, Fraternity Education .... Theresa Jerkins
Vice-President, Scholarship ..... Gini Street
Recording Secretary ..... Cheri Graham
Corresponding Secretary ..... Donna Squires
Treasurer ..... Marsha Rouze
Activities Chairman ..... Lydia Swails
Altruism Chairman ..... Tami Caldwell
Ritual Chairman ..... Sheree Smith
Publicity Chairman ..... Carla McClendon
House Chairman ..... Charlotte Bowers
Membership Chairman ..... Karen Phillips
Panhellenic Delegate ..... Susan Crews
Rush Chairman ..... Lisa Johns
Social Chairman ..... Kellie Hill
Standards Chairman ..... Tammy Tase

Ken Strickland, Sweetheart

Alpha Gamma Delta International Fraternity was founded May 30, 1904 at Syracuse University, with over a hundred chapters and more than 60,000 initiated members. Emphasis is placed on high scholarship, campus activities, enjoyable living, and fine personal standards. Fraternity life in Alpha Gamma Delta becomes an important means of building a second home for girls in college.

Well represented on campus, the Alpha Gams have members in Alpha Lambda Delta, Omicron Delta Kappa, Rho Lambda Sigma Delta Chi, Beta Beta Beta, Morter Bound, Phi Eta Sigma and Delta Omicron Chi. Alpha Gams also boast a Varsity Cheerleader, the Angel Flight Commander, the *Palladium* Editor, and two fraternity sweethearts. Sports-wise, the Alpha Gams went undefeated in sorority league volleyball and basketball.

By their annual skate-a-thon and other projects, they raised money for the Pike County Day Care Center and their International Altruistic Project, Juvenile Diabetes.

Alpha Gamma Delta came to the T.S.U. campus in September 1970, joining with her fellow Greeks to promote a spirit of sisterhood and brotherhood among all. Our fraternity flowers, red and buff roses, embody our colors of red, buff, and green. These symbols remind us to esteem Alpha Gamma Delta for her attainments revere her for her purposes and love her for her womanhood.

alpha gamma delta

Bennett, Flora
Burney, Kathy
Colvin, Gwen
Cook, Towanda

Duncan, Sheila
Hall, Patricia
Hall, Shelane
King, Iona

Poellnitz, Patricia
Reynolds, Beverly
Smith, Thelma
Stafford, Melanie

Trammell, Rosalyn
Walker, Jo Ann
Whitley, Naretha
Windsor, Lynne

Basileus . . . . . Gwendolyn Colvin
Anit-Basileus . . . . . Patricia Hall
Grammateus . . . . . JoAnn Walker
Anti-Grammateus . . . . . Beverly Reynolds
Tamiouchos . . . . . Iona King
Anti-Tamiouchos . . . . . Shelane Hall
Epistoleus . . . . . Patricia Poellenitz
Hodgeous . . . . . Kathy Burney

Alpha Kappa Alpha sorority was originated at Howard University in Washington, D.C., during 1907-1908. Alpha Kappa Alpha was founded and began to glow with the colors of pink and green on the TSU Campus in 1978.

Since AKA was founded on the TSU campus, the women have been very active in helping the community. AKAs have tutored reading projects at OCAP in Troy to help adult students improve their reading skills or to help them prepare for the GED Test. Annual fashion shows are given by AKA in which the proceeds to charity organizations such as the cancer foundation and the leukemia foundation. AKA's also keep themselves active by participating intramural sports. During the spring of 1979, Alpha Kappa Alpha won first place during Greek Week.

Alpha Kappa Alpha can help any woman to become proud of herself. The AKA woman will know she has the intelligence to reach her goals or accomplish anything she wants in life. Alpha Kappa Alpha cannot be stopped!

alpha kappa alpha

Alsup, Katrina
Bailey, Pam
Barksdale, Laura
Benson, Shirley
Bridges, Kim
Brown, Darlene
Bruce, Margaret
Bunfin, Terri
Burdette, Michele
Campbell, Shelle

Carmichael, Leslie
Carreker, Vicki
Comer, Karen
Cross, Sherrie
DuRant, Patricia
Farmer, Carol
Fletcher, Patricia
Foshee, Elizabeth
Floyd, Terry
Gregg, Tina

Gwyn, Ann
Hendrickson, Amanda
Hogan, Sheila
Howard, Sherri
Jarvis, Dorian
JeffCoat, Donna
Jeter, Jennifer
Keene, Pam
Ligon, Cindy
Lowery, Frieda

Lunsford, Kim
McQuaig, Kathy
Marler, Sherry
Massey, Karen
Mittler, LeaAnn
Nelson, Carol
Paramoure, Laura
Patrick, Toni
Phillips, Connie
Prince, Kaye

Prince, Regina
Rayford, Sheryl
Ridilla, Cyndy
Saxon, Ellen
Shirey, Kim
Shirey, Shannon
Smothers, Phyllis
Spurlock, Jenny
Ward, Sabrina
Wells, LeighAnn

Wynn, Mary

President ..... Vicki Carreker
Vice-President ..... Cyndy Ridilla
Secretary ..... Shelle Campbell
Treasurer ..... Pam Bailey
Pledge Trainer ..... Michele Burdette
Rush Chairman ..... Sheila Hogan
Personnel Chairman ..... Gina Prince

Chi Omega was founded in 1895 with the colors of Cardinal and Straw. The Iota Kappa Chapter of Chi Omega was established at Troy State University in 1977.

Chi-O's have participated in many areas of campus activities ranging from honor societies to band and majorettes. Also Angel Flight, SGA, flag corps, basketball, girls track, trackettes, university dancers and many of the girls are little sisters to Social Fraternities.

Chi-O has won some honors this past year like 1979 Winners of the Sigma Alpha Epsillion sexist legs on campus, two year Winners of the Sigma Pi Powderpuff football, Intramural Softball Winners, first place in the Sigma Chi Derby Day events, Drive way Paint, Derby Steal and Golden Derby.

Chi-Omega feels a great amount of pride and accomplishment for what each and every girl has succeeded to do this past year.

chi omega

Baskin, Elnora
Bell, Linda
Bolar, Glendora
Byrd, Patricia
Crittenden, Carlena

Culver, Florence
Dunston, Kim
Everett, Octavia
Huffman, Patricia
King, Aurelia

McClain, Cynthia
McWilliams, Viola
Milhouse Alfreda
Owens, Janet
Samuel, Lillie

Skinner, Valerie
Towns, Marva
Walker, Glenda
Warren, Annie
Williams, Olivia

Not Pictured:
Bibb, Cheryl
Byrd, Cleo

President . . . . . Aurelia Ann King
1st Vice-President . . . . . Cleo Byrd
2nd Vice-President . . . . . Carlena Crittenden
Recording Secretary . . . . . Valerie J. Skinner
Corresponding Secretary . . . . . Marva E. Towns
Treasurer . . . . . Glenda Walker
Sergeant at Arms . . . . . Patricia Byrd
Chaplin . . . . . Janet Owens
Custodian . . . . . Cheryl Bibb
Parliamentarian . . . . . Marva Towns
Social Chairman . . . . . Annie Warren
Historian . . . . . Florence Culver
Journalist . . . . . Glenda Walker

Delta Sigma Theta Sorority, Incorporated was founded at Howard University on January 13, 1913. The founders envisioned an organization of college women pledged to serious endeavor and community service. The Sorority demonstrates a vital concern for social welfare, academic excellence, and cultural enrichment, de-emphasizing the social side of sorority life. Today there are well over 95,000 members and over 630 chapters across the world. Nu Theta Chapter of Delta Sigma Theta was founded by 16 dedicated ladies at TSU on May 22, 1976. It is the first black sorority on campus. Since then, 35 more members have joined the bonds of sisterly love. Deltas exemplify the finer qualities of womanhood. Delta Projects include sickle cell anemia clinics, fund raisers for the American Cancer Society, the NAACP, and the Negro College Fund. The Sorority has won several awards for "stepping", social and service awards. It is indeed a sorority on the move.

delta sigma theta

Ammons, Suzie
Baldwin, Natalie
Barnes, Pam
Bass, Cindy
Beach, Anne
Beasley, Jane
Blount, Jane
Bloodworth, Melissa
Boss, Beverly
Brown, Jana

Carr, Karla
Carter, Elizabeth
Clark, Jenise
Clark, Marla
Cooper, Susan
Crawford, Caroline
Del Boccio, Linda
Duff, Nancy
Earnest, Lori
Ellisor, Jo

Evans, Renae
Farmer, Joy
Fernandez, Cappi
Fuller, Vickie
Glass, Kelly
Golsom, Susan
Goocher, Lisa
Green, Gail
Griffin, Kim
Griffen, Lisa

Griffen, Sandra
Hall, Lila
Harrison, Ginny
Holland, Connie
Johnson, Patti
Kaye, Moira
Killingsworth, Beth
LoCicero, Carol
Macon, Sarah
Maddox, Monica

Marshall, Kathi
McLendon, Kay
Murchison, Tanya
Oswald, Tina
Parker, Susan
Perez, Pat
Redd, Becky
Riddle, Sharon
Ronk, Carla
Rotton, Robin

Rotton, Tammy
Schwerer, Ave
Shaver, Sara Beth
Smith, Dora
Smith, Nancy
Sport, Derri
Stone, Lynn
Strickland, Lynn
Strickland, Sharon
Tidwell, Cindy

Ward, Janet
Ward, Shawn
West, Virginia
Wiggins, Hope
Wiley, Lisa
Wolfe, Lisa

President ..... Joy Farmer
Vice-President ..... Pam Barnes
Secretary ..... Hope Wiggins
Treasurer ..... Moira Kaye
Assistant Treasurer ..... Kim Griffin
Editor ..... Janet Ward
Membership ..... Tammy Rotton

Brad Dunning, Sweet[illegible]

Kappa Delta's open motto, "Let us strive for that which is Honorable, Beautiful, and Highest," was first shared by four college girls who founded Kappa Delta sorority on October 23, 1897 at Longwood College in Farmville, Virginia. Today Kappa Delta's ideals and principles live in the hearts and lives of over 90,000 sisters across the country.

The Delta Delta chapter of Kappa Delta was founded at Troy State University on January 15, 1966. Since that time, Delta Delta has received national recognition at nearly every national convention. At the 1979 Kappa Delta convention, Delta Delta received the Genevieve Forbes Morse Pledge Education Award for the most outstanding pledge program in the United States.

Delta Delta's members have also worked hard and received many honors on Troy State's campus. Such honors include several fraternity little sisters, pledge class sweethearts, and four fraternity sweethearts. Kappa Delta sisters captured several beauty titles in 1979, & 1980, including Pi Kappa Phi Easter Bunny, Miss Venus, AA/AnF "Little Colonel" and Miss TSU.

Active on the TSU campus, Kappa Deltas serve as cheerleaders, University dancers, majorettes, and varsity athletes. Special recognition went to a KD named to the All-State Volleyball team.

Several sisters hold membership in honor and service organizations, including Alpha Lambda Delta, Gamma Beta Phi, Phi Eta Sigma, Angel Flight, and Rho Lambda. Who's who in American Colleges and Universities recognized outstanding Kappa Deltas in the year 1979. Kappa Deltas pride themselves on reaching out and helping others. During Fall '79, the members kidnapped Head Coach Charlie Bradshaw and raised $580. for philantrophy.

A Kappa Delta is an individual striving to reach a goal, excell scholastically, participate in campus activities, and share her friendship and love.

Kappa Delta at Troy State is a circle, abond, a unity of college girls seeking to reach their own individual dreams.

kappa delta

Allen, Cindy
Arata, Kim
Benefield, Leisa
Boyd, Kathy
Calhoun, Kelly
Cobb, Lisa
Colee, Nora
Coleman, Carol
Cowdin, Shelly
Dalon, Helen

Daniels, Traci
Darlington, Cathy
Davis, Laurie
Deane, Joan
Edwards, Barbara
Ercoli, Debbie
Ezell, Tami
Fryer, Clara
Gaskin, Renee
Gaskin, Sherry

Goodroe, Carol
Grantham, Becki
Griffin, Cindy
Groover, Holly
Hall, Patty
Halladay, Stephanie
Hanson, Hannah
Harrison, Karen
Hatfield, Migmonne
Hawthorne, Leigh

Hinson, Genie
Holt, Jeanie
Howard, Sallie
Ingram, Terry
Jinright, Pam
Kay, Vanessa
Kizer, Melissa
Lanham, Leslie
Laxson, Caron
Martin, Laura

Maxwell, Judy
Mayham, Elana
McGriff, Kellie
McKee, Angela
McMain, Leslie
Medley, Kim
Middleton, Cindy
Miller, Melisa
Mingledorff, Cynthia
Moore, Heidi

Moore, Lisa
Natale, Anna
Penn, Teresa
Pougue, Glenda
Powell, Gail
Railey, Melanie
Ross, Jackie
Ross, Kathy
Salzarulo, Robin
Scanlon, Sallie

Sjastrom, Gretchen
Smith, Lisa
Stephenson, Tina
Stewart, Kathy
Taylor, Marcie
West, Juliette
Whitaker, Marchetta
Wilkins, Juaneysa
Williams, Kim
Vitty, Laura

President ..... Clara Fryer
Vice-President ..... Lisa Moore
Treasurer ..... Alona Mayham
Corresponding Secretary ..... Sherry Gaskin
Recording Secretary ..... Cindy Griffen
Chaplain ..... Heidi Moore

Pat Archer, Sweetheart

Phi Mu Fraternity, one of the nation's oldest and largest Organizations for women, was Founded on March 4, 1852. Phi Mu is recognized among the Fraternity world by her colors of Rose and White and her flower, the rose carnation.

Kappa Gamma Chapter, chartered on Jan. 6, 1966, was the first sorority on Troy State campus. Although known for their unity, Phi Mu's have long stressed individual awareness and development. Sisters can be found in various campus leadership positions such as the Supreme Court, Senate and Union Board. This year, individual sisters have been honored with such titles as Miss T.S.U. and ODK "Leader of the year." With only one exception, Phi Mu's have received T.S.U.'s Annual Oxford Scholarship for study abroad since the awards' beginning. A great number of Phi Mu's have been honored as Fraternity Little Sisters and have served with charm and grace, and brought alot of smiles and laughter to the fraternity world.

As a group, the sisters have excelled in such diverse activities as winning derby week three years in a row and winning Scholarship Trophy Fall Quarter in their committment to service, the chapter celebrates 'Turkey Claus' in Fall Quarter in order to supply Christmas for needy Pike County Families. Phi Mu National Philantrophy is Project Hope which the chapter works for year round. The most popular collection coming from the Phi's Annual Teeter Totter Marathon. Working or playing Phi Mu demonstrates the success that comes from strong minded individuals, united under a common bond, headed the same direction.

phi mu

33

ΔΧΔ

This year will be remembered as an outstanding one for Greek community service. Almost every Greek organization was recognized by the Troy area for some type of charity work. Major projects for the first of the year included ΑΔΠ

Trick-or-Treat with the Children's Home, ΦΜ Teeter Totter Marathon for Project Hope, ΑΓΔ Skate-a-thon for Juvenile Diabetes, and the Pike County Day Care Center, ΛΧΑ Halloween Party at the children's home, and the ΚΔ "kidnap-coach-Bradshaw" for the Crippled Children's Home in Richmond, Virginia. Greeks also played a big part in the Angel Flight Bed Race and the Red Cross Blood Drive.

community service

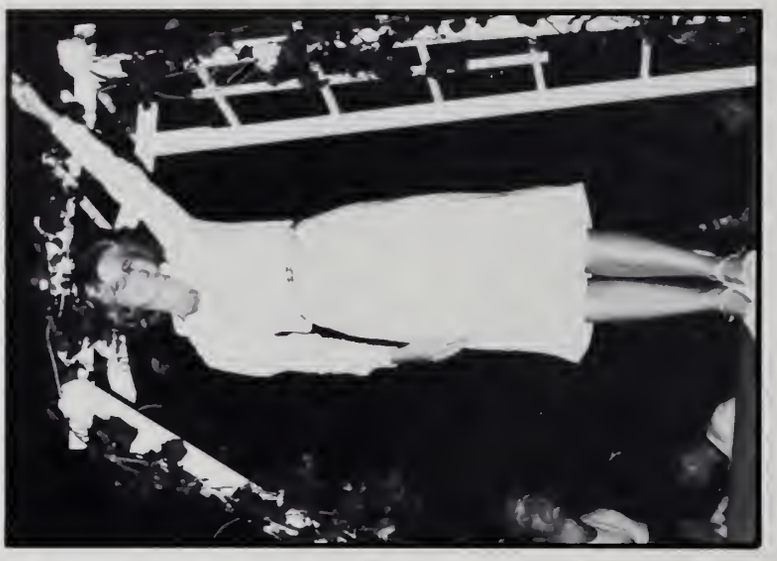

Spring quarter meant time for the Pi Kappa Phi Bunny Contest and the Sigma Chi Derby Week. Bunny Contest was held on April 10. The day's activities began with an Easter Egg Hunt won by Alpha Kappa Alpha. Bunny Contest winner was Tina Stephenson, sponsored by Delta Chi Fraternity. Carla Ron of Kappa Delta and Frank Franna representing Delta Chi took firsts in the beer chugging contest. Spirit trophies went to Kappa Delta and Delta Chi. Money made from the days activities went to help Project PUSH (Play Units for Severly Handicapped).

On April 14, a Shipwreck party began the week of Derby '80 with Candie Cannaday representing Alpha Gamma Delta being named Derby Darling. Thursday was a big day with the following events taking place: Derby Hunt — won by Indy's; Derby Steal — won by Chi Omega; and Animal House costume — won by Marsha Rouze, Alpha Gamma Delta. Other trophies given out were: spirit — won by Chi Omega and Contributions — won by Alpha Gamma Delta. Overall winners for the week were the Alpha Gamma Delta's. Proceeds from Derby Eighty benefit the Wallace Village and the Alabama Crippled Children.

community service

ORGANIZATIONS

BETA BETA BETA

The Beta Beta Beta Honor Society is a national honor society for biological science majors and minors.

The purpose of this organization is the assembly of students with a common interest in the biological sciences, the encouragement of fellowship among these students, the recognition of scholastic achievement, and the provision of an active service organization for the Department of Biological Science at Troy State University.

Officers: Bill Paxson, *President;* Margaret Browder, *Advisor;* Ricky Logan, *Vice-President;* Barret Paxson, *Historian.*

Row 1: Steve Cade, Vicki Carrekar, Barret Paxson, Beth Killingsworth, Lynn Bozeman, Nancy Holmgren, Dr. Danice Costes, Mark Riva. *Row 2:* Cheryl Stout, Dr. Don Barras, Ricky Logan, Melba Adams, Kenneth B. Strickland, Dr. Kathy Wilson, Bill Paxson, Margret Browder.

SIGMA DELTA CHI

Officers: Tom Davis, *Vice-President;* Janet McCoy, *President;* Craig Pittman, Mrs, Judy Wagnon, *Advisor;* Wanda Bruner, *Secretary.*

The Society of Professional Journalists, Sigma Delta Chi, is dedicated to the highest ideals of journalism. Talent, truth and energy are the touchstones. Troy State University's student chapter was founded in February, 1976, becoming the second campus chapter in Alabama. Since then the members have won numerous awards in state competition, and the chapter was honored by being one of four in the nation selected as the site of an SDX Foundation Lecture.

The chapter has had a part in bringing to the campus many nationally known journalists: H.L. Stevenson, editor-in-chief of UPI; nationally syndicated columnists James J. Kilpatrick, Patrick Buchanan and John Chamberlain; Jim Wooten of the New York Times and ABC News; ALANET president Jay Lewis; Bob Howell, Norman Lumpkin and Janet May of WSFA-TV; and many Alabama editors and political figures.

Through various programs and profects, SDX seeks to advance the cause of a free press and to elevate the standards of the journalism profession.

L to R: Kevin Startt, Wendy Parker, Kay Kirkland, Charles Kiel, Marti Halbert, Tammy Tase, Rosalyn Trammel, David McFarland, Wanda Bruner, Lorraine Bloeth, Peggy Hoomes, David Stewart, Kim Davis, Tom Davis, Pam Jones, Mrs. Judy Wagnon, Tom Dodge, Thorndike Pike, Janet McCoy, Terry Earnest, Tim Jackson, Craig Pittman, Dean Milam.

TROPOLITAN

A university-community newspaper, the Trop is dedicated to the ideals of truth, fair play and a free press. All writing, editing, layout, paste-up, typesetting and selling of advertisements is done by TSU students.

Innovations introduced by this year's staff include a more modular layout style, a weekly sports column called "Athletes' Footnotes," a concert calendar and an Op Ed page. The big new stories of the year included the proposed merger of TSU with the University of Alabama, the possible abolition of all philosophy and religion courses, the faculty's demand for a pay increase and the election of the first black Homecoming Queen.

The editor was David McFarland. Janet McCoy was business manager. Advisor was Greg Meyer.

Sitting: Wendy Parker, Janet McCoy, Lorraine Bloeth, Kay Kirkland. *Standing:* Tom Dodge, David McFarland, Tom Davis Craig Pittman

Row 1: David McFarland, Lorraine Bloeth, Tom Davis, Craig Pittman. *Row 2:* Kay Kirkland, Janet McCoy, Tom Dodge, Wendy Parker.

ART GUILD

Officers: Vicki Eads, *Vice-President;* Wayne Wood, *President;* Katrina Jernigan, *Secretary;* Ric Kolseth, *Program Chairman.*

The Art Guild is a student organization open to all students enrolled in Troy State University. The Guild was established to encourage participation in social and educational group activities, and to stimulate interest in the arts. This organization seeks to broaden the knowledge and appreciation of the arts here at Troy State University.

Row 1: David Williams, Steve Morgan, Mary Teimle, Donna Webster. *Row 2:* Ramana Clark, Vicki Eads, Wayne Wood, Donald Rasdall, Ric Kolseth, Katrina Jernigan.

STUDENT NATIONAL EDUCATION ASSOCIATION

The Student National Education Association is an organization consisting of all education majors. It is the student group of the National Education Association and the Alabama Education Association. The SNEA promotes professionalism among prospective teachers and educators.

Officers: JoAnne Cooper, *Secretary;* Susan Nelson, *President;* Debbie Perry, *Vice-President;* James D. Kimbrough, *Advisor;* Robert J. McCombs, *Advisor.*

Row 1: Tanya Parish, Ann Snell, Suzanne Foreman, Brenda Hutchins, JoAnne Cooper, Robin Schnell. *Row 2:* James Kimbrough, Loretta Brantley, Patti Dewberry, Pamela Smith, Beverly Kelly, Nancy Maners, Debbie Perry, Robert McCombs. *Row 3:* Joanne Lorvorn, Jeannie McLendon, Linda Crumpler, Susan Nelson, Donny Johnson, Lynn Godwin.

UNIVERSITY DANCERS

University Dancers, chartered in Winter 1979, exists to provide opportunities for dedicated dancers in the areas of choreography and performance.

Appearing as the guest performers for the 1979 Fall Conference of the Alabama Association for Health, Physical Education and Recreation in Birmingham, the University Dancers started the year in style.

Winter quarter proved busier than usual as the dancers prepared to provide entertainment for the annual Miss TSU pageant. Practices two days a week, making costumes, and money-making projects helped make their appearance at the pageant, a success.

The University Dancers' annual presentation "The Follies," was held during spring quarter. The Dancers presented an outstanding and versatile show, which included ballet, modern, jazz, and chorus line.

Although only an active organization on the Troy State University campus for a year, the University Dancers have achieved distinction in the presentation of dance as an art form.

OFFICERS

President . . .
Joy Farmer

Vice-President . . .
Debbie Young

Treasurer . . .
Melissa Bloodworth

Secretary . . .
Minnette Rogers

Social Chairman . . .
Moria Kaye

Row 1: Joy Farmer, Debra Young, Minnette Rogers, Suzie Ammons, Dr. Patricia Allison. *Row 2:* Jenise Clark, Karen Tidwell, Natile Baldwin, Carla Charles, Pam Rigas, Rudy Kritakara, Moria Kaye, Tami Kuhn, Carol Coleman.

TSU COUNCIL FOR EXCEPTIONAL CHILDREN

The Student Council for Exceptional Children is an organization interested in promoting educational opportunities for exceptional children. Our chapter goals are professional growth, services to kids, public awareness of special kids and fundraising activities. Some of the many activities this year were the 1980 Dance-a-thon for the retarded citizens of Pike County, T-shirt sales, the first annual Teacher-Made Material Contest and special holiday parties for exceptional kids.

Officers: Patti Smith, *Sec.;* Patti Dewberry, *2ndVice-Pres.;* Robin Miller, *Pres.;* Debbie Perry, *Treas.;* Karen Phillips, *Social Chairperson;* Carol Lovelady, *Advisor;* Judy Taylor, *1st Vice-Pres.*

Row 1: Robin Miller, Patti Smith, Barbara Hickman, Brenda Wilson, Karen Phillips, Deborah Miller, Carol Kimbrough. *Row 2:* Patti Dewberry, Jenny Workum, Lydia Irizarry, Brenda Siltzer, Judy Taylor, Melinda Adkison, Susan Nelson, Debbie Roberts, Pat Hardin, Carol Lovelady.

ADAMS CENTER UNION BOARD

The purpose of the Adams Center Union Board is to review student and community interest and develop Union programming to suit these interests. This is done mainly in the field of campus entertainment. Each quarter the ACUB sponsors several movies, special activities, tournaments, and one major concert. This past year, the ACUB has brought such names as Pablo Cruise, and The Oak Ridge Boys.

OFFICERS

Chairman . . .
Rick Logan

Vice-Chairman . . .
Clara Fryer

Auxiliary Activities . . .
Mark Anglin

Special Activities . . .
Lisa Smith

Tournaments . . .
Ben Thompson

Union Programming . . .
Charlene Adams

Movie . . .
Lisa Moore

Row 1: Joe Sun, Joe Bonsall, Duane Allen, Bill Golden, Richard Sterban, Oak Ridge Boys. *Row 2:* Mark Anglin, Marvin Vickers, Lisa Smith, Walter Sullivan, Thomas Peeks, Donald Gibson, Ben Thompson, Rick Logan, Lisa Moore, James O'Neal, Charlene Adams, Ron Pierce.

PHI ALPHA THETA

Phi Alpha Theta is an international honor society in History with an outstanding record as one of the strongest among college and university honor societies. Its objective is the promotion of excellence in the study of History by the encouragement of research, good teaching, publication, and the exchange of learning and thought among historians.

Officers: Elton Smith, *Sec.;* Charles Edwards, *Vice-Pres.;* Celia Canfield, *Pres.;* Danny Cooper, *Historian.*

Row 1: Leigh Bradley, Clara Fryer, Celia Canfield. *Row 2:* Danny Cooper, Dr. Welch, Elton Smith, Dr. Porter. *Row 3:* Dr. McPhearson, James Sesay, Charles Edwards.

SIGMA ALPHA IOTA

Officers: Kim Wilkinson, *Pres.;* Jeannie Hardwick, *Vice-Pres.;* Gay Bowen, *Sec.;* Gail Boone, *Treas.;* Julie Moore, *Chaplain;* Diane Furlow, *Editor;* Susie Kendrick, *Sargeant at Arms.*

Sigma Alpha Iota is an International fraternity for women in the academic field of music. Delta Zeta is the TSU college chapter.

Our theme is Vita Brevis Ars Longa, which means "Life is short, Art is long."

Some of our purposes for 1980 are to further the highest standards of study and musicianship, strengthen campus and community awareness of Sigma Alpha Iota, encourage fraternity growth through vital chapter life which will attract strong new members.

Delta Zeta's goal for TSU and Troy is to promote music in the community and on the campus through support of all the achievements and endeavors of the community and the TSU School of Music.

Row 1: Dena Waller, Debbie Henderson, Lydia Irizarry, Susie Kendrick, Diane Furlow, Julie Moore, Gay Bowen. *Row 2:* Peggy Woodbury, Cindy Moore, Kim Wilkinson, Maria Petritsis, Jonie Adams, Jane Kirkham, Alicia Chambers, Julia Livingston. *Row 3:* Jeannie Hardwick, Gail Boone, Melva Sorrells, Carol Thomas, Pam Miller, Merry McWilliams, Terri Walls.

INTERNATIONAL STUDENTS CULTURAL ORGANIZATION

OFFICERS

President . . .
Bob Pfotenhauer

Vice-President . . .
Bonnie Hullett

Secretary . . .
Teri Dye

Sergeant at Arms . . .
Wim de Groot

Historian . . .
Stevie Etheridge

The purpose of our organization is to promote brotherhood and cultural understanding among people of different nations and cultural backgrounds. We do this through the medium of colleges and universities. Our secondary purpose is to assist foreign students in adjusting to American college life.

Row 1: Wim de Groot, Bonnie Hullett, Bob Pfotenhauer, Teri Dye, Stevie Etheridge. *Row 2:* Jim Marrs, Hiroyuki Matsumoto, Angus Cheung, James Martin, Lesley Bondi, Mary Fowler, Willetta Hatcher, Abdullah Karim, Dr. Nolan Hatcher, Abdo Katbeh.

TSU DEBATE FORENSICS SQUAD

Listed below are the tournaments to be attended by the TSU Debate Team. This is the best squad yet at Troy State University. They have won over 3 times the trophies that any previous squad has won.

Oct. 11-14	Murry Invitational, Murray State, Kentucky
Oct. 18-21	Louisiana Tech. University, Ruston, Louisiana
Nov. 8-10	Montevallo, Alabama
Jan. 24-27	Auburn University, Auburn, Alabama
Jan. 31-Feb. 2	Mississippi University for Women, Columbus, Mississippi
Feb. 14-16	Samford University, Birmingham, Alabama
Feb. 28-Mar. 2	Sam Houston State University, Huntsville, Texas
Mar. 28-30	Chicago National Novice Debate Tournament, Northwestern University
Apr. 25-28	National Foresics Association, I.E. Tournament, Montevallo University, Montevallo, Alabama

Left to Right: **Julie Habard, David Taylor, Sandie Smith, Garrick Baxter, Nick Angelo, Linda Hamilton, Tony Rampey, Gail Wright, Valerie Perry, Ken Bailey, Doug Sutton.**

ASSOCIATION OF CHILDHOOD EDUCATION INTERNATIONAL

The purpose of the Association of Childhood Education International is to extend the instructional knowledge and competencies of early childhood and elementary education majors.

OFFICERS:

President . . .
Pam Law

Vice-President . . .
Kathy Baker

Secretary . . .
Suzanne Suddath

Treasurer . . .
Donna Johnson

Row 1: Donna Johnson, Suzanne Suddath, Kathy Baker, Pam Law. *Row 2:* Susan Parker, Jana Brown, Leslie Spivack, Susan Stumpe, Pam Collie, Lynn Easter, Cissy Moore, Advisor — Dr. Charlotte McCombs. *Row 3:* Libby O'Hannon, Linda Crumple, Pam Hayes.

KAPPA DELTA PI

Kappa Delta Pi, the oldest honor group on the campus of Troy State University, is a national honor society in the field of education. The National Group was founded at the University of Illinois on March 18, 1911. The Zeta Gamma Chapter at Troy State was chartered on may 18, 1946. The purpose of Kappa Delta Pi shall be to recognize outstanding contributions to education. To this end it shall invite to membership such persons as exhibit commendable personal qualities, worthy educational ideals and sound scholarship, without regard to race, color, religion, or sex. It shall endeavor to maintain a high degree of professional fellowship among its members and to quicken professional growth by honoring achievement in educational work.

OFFICERS

President . . .
Kim Wilkinson

Vice-President . . .
Cornelius Dansby

Secretary . . .
Sally Hudson

Reporter . . .
Lynn Easter

Historian . . .
Patti Dewberry

Treasurer . . .
Dr. Mike Covin

SOCIAL REHABILITATION

Committed
to Helping
People
Help
Themselves

Officers: Joe Harrington, *Advisor;* Cecelia Johnson, *Sec.;* Vivian McDaniels, *Vice-Pres.;* Cherry White, *Pres.;* Susan Owens, *Sec.;* Bob Whitson, *Advisor.*

Row 1: Sandy Wasden, Glenda Pouge, Anna Natale, Susan Owens, Louise Pettaway, Johnnie Moses. *Row 2:* Vanessa Culver, Rosalyn Trammell, Valrie Perry, Kim Williams, Cherry White, Alethea Freemon, Lynn Moore. *Row 3:* Beatrice Rowell, Vivian McDaniels, Joan Deane, Karen Thomas, Nancy Duff, Cathy Catoe. *Row 4:* Debbie Jefcoat, Joe Harrington, Bob Whitson, Cassandria Harley, Debbie Lawyer, Loretta Peterson, Cecelia Johnson.

SERVICES CLUB

MAJOR ACTIVITIES

Monthly birthday party for Pike Manor residents Dance-A-Thon for the retarded citizens of Pike County Spring quarter Handi-Cap Awareness Week.

ALPHA LAMBDA DELTA

Alpha Lambda Delta is a national society which honors high scholastic achievement during the first year in college. The purpose of the organization as stated in the constitution is: to encourage superior scholastic achievement among students in their first year in institutions of high education, to promote intelligent living and a continued high standard of learning, and to assist women and men in recognizing and developing meaningful goals for their roles in Society.

Officers: Treas., Sabrina Ward; *Sec.,* Gwen Hopkins;*Pres.,* Charlene Hale; *News Ed.,* Larraine Bloeth; *Sr. Advisor,* Bill McClellan; *Jr. Advisor,* Tammy Whigham.

Row 1: Marilu Jones, Walter King, Kyle Bozeman, Cynthia Lipscomb, Donald Mitchell. *Row 2:* Darlene Brown, Lorraine Bloeth, Kevin Briggs. *Row 3:* Penny Peter, Tammy Whigham, Tim Venable, Walter Dillard, Ronald Mitchell. *Row 4:* Wilbur Rollins, Susan Crews, Debra Tatom, Duane Rieker, Kathy Harbuck, Robin Mims, Sabrina Ward. *Row 5:* Tami Caldwell, Bill McClellan, Jana Vickers, Becky Evans, Ina Tompkins, Gwen Hopkins. *Row 6:* Richard Dean, Lori Fountain, Rudee Kritakara, Charlene Hale.

DELTA SIGMA PI

Officers: Sec., Rene McCamish; *Treas.,* Frank Trimper; *CEI Chairman,* LouAnn Kincey; *Sr. Vice-Pres.,* Bill Filmore; *Pres.,* Tim Magee; *Corresponding Sec.,* Chris Harvey; *Vice-Pres. of Professional Activities,* Alan Smith; *Chancellor,* David Marsh; *Historian,* Cathy Parker; Sid Mickle, *Pledge Trainer.*

Delta Sigma Pi is a professional fraternity organized to foster the study of business in universities; to encourage scholarship, social activity and the association of students for their mutual advancement by research and practice; to promote closer affiliation between the commercial world and students of commerce, and to further a higher standard of commercial ethics and culture and the civic and commercial welfare of the community.

Row 1: Alan Smith, Bill Filmore, Tim Magee, Frank Trimper, David Marsh, Wayne Linton. *Row 2:* Nancy Miner, Lisa Smith, Diane Woodbury, LouAnn Kincey, Lisa Moore, Renex McCamish, Cathy Parker, Bill Belcher. *Row 3:* Ken McElhaney, Laurel Rice, Elana Mayhann, Clara Fryer, Jeff Railey, Charles Moring, Alisa Stukey, Chris Harvey. *Not Pictured:* Sid Mickle.

TAU BETA SIGMA

Tau Beta Sigma is an honorary service sorority for the college band. The sorority extends the privilege of membership to outstanding band members. The organization works to promote spirit within the band through service projects and activities. It also generates a respect and appreciation for band music and performance and promotes the outstanding qualities of collegiate bands to the listening public.

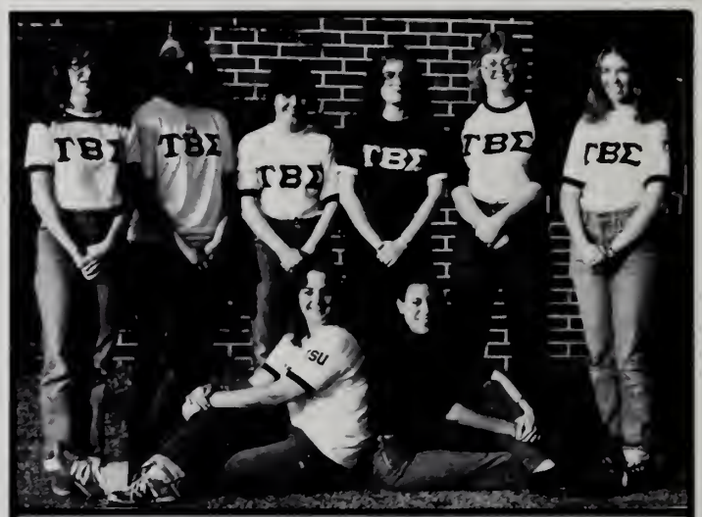

Officers: Pres., Pam Williams; Jenny Workum, *Vice-Pres., Dist. Coord.,* Cydne Smith; *Sec.,* Laura Wadowich; *Alumni Sec.,* Marie Brown; *Treas.,* Betsy Davis; *Warden,* Belinda Wright; *Historian,* Kathy Harbuck.

Row 1: Cindy Morris, Tami Aplin, Alicia Yeilding, Vicky Eads, Jennifer Armin, Wanda McElrath, Donna Hayes, Lydia Irizarry, Susan Ballard, Jenny Workum, Patsy Davis. *Row 2:* Brenda Siltzer, Marie Brown, Belinda Wright, Pam Corbitt, Shirley Graves, Betsy Davis, Cydne Smith, Dawn Railey, Nancy Miner, Laura Wadowick. *Row 3:* Lourie Lambert, Jan Sasser, Kathy Harbuck, Jane Irby, Bonnie Hullett, Linda Evans, Pam Williams, David Williams, Sweetheart.

MUSIC EDUCATION NATIONAL CONFERENCE

MENC — are the Music Educators National Conference. It is an organization designed to serve as a leader and spokesman for music education in the United States. It serves also for the promotion and guidance for music instruction in the schools as an intergal part of general education.

It also cooperates with professional and educational organizations industry, foundations and government agencies to help interrupt and strengthen music education.

OFFICERS

President . . .
Cindy Salter

Secretary . . .
Kim Wilkinson

Treasurer . . .
Barry Golden

Row 1: Kim Wilkerson, Cindy Salter. **Row 2:** Dave Campbell, Pam Williams, Steve Clifton, Don Evans, Cindy Jones, Kathy Harbuck, Betsy Davis, Marsh Griffeth. **Row 3:** Norman Brooks, Mike Farrar, Tony Pike, Steve Pierce, Barbara Snellgrove, Duane Reiker, Danelly Martin, Cary Barfoot, Wanda McElrath.

GAMMA BETA PHI

Gamma Beta Phi's purpose are to encourage scholastic effort and reward academic merit. To stand for and promote worthy character and high ideals. To foster, disseminate, and improve education through appropriate service projects.

To perform other worthwhile service projects. To develop its members' potential for leadership. To promote fellowship among its members.

OFFICERS
Pres. — Bobbie Williams
Vice-Pres. — Renee Wright
Sec. — Pamela Towery
Treas. — Ricky Logan
Asst. Treas. — Sylvester Smith
Parliamentarian — Sean McMichael

ARGONAUTS

OFFICERS: Elton Smith — *Treas.;* Glen Howard — *Vice-Pres.;* Missy Enfinger — *Sec.;* Paula Stokes — *Pres.*

The Argonauts is an honor — service society on Campus.

Until Spring of 1979 the organization was exclusively for men. However, six girls were initiated for the first time. Argonauts participate in the Homecoming Torch parade and festivities, along with Spring Initiation Week, which is highlighted by a steak dinner and paddle ceremony.

Row 1: Paula Stokes, Melissa Enfinger, Ellen Saxon, Pam Bailey. *Row 2:* Glen Howard, Jimmy Harris, Sylvester Smith, Elton Smith, Wilbur Rollins, David Smith.

ARNOLD AIR SOCIETY

OFFICERS

Advisor . . .
Captain Carpenter

Commander . . .
Lamar Tierney

Dept. Commander . . .
Lynda Johnson

Operations Officer . . .
Sean McMichael

Projects Officer . . .
Jim Marrs

Administration . . .
Rod Gillis

Comptroller . . .
Danny Wurtz

Information . . .
Judy Plash

Champlian . . .
King Roberts

Row 1: Jim Colbert, Debbie Meeks, Janet Shiver, Joel Phillips, Karen Bruce, Joe Stanton, Mike Landry, Lynda Johnson, Haywood Hornsby, Kim Marchetti, Judy Plash, Cindy Mitchell, Becky Ogle, Marie Dean, Steve Wilbourn, J Johnson. *Row 2:* Sylvester Smith, King Roberts, Becky Graham, Sean McMichael, Elaine Miller, Rod Gillis, Lamar Tierney, Capt. Carpenter, Jim Marrs, Danny Wurtz, Jerry Browder, Doug Heard, Phil Bradberry, Patricia White, Conrad Van Buren, Jim Krogh.

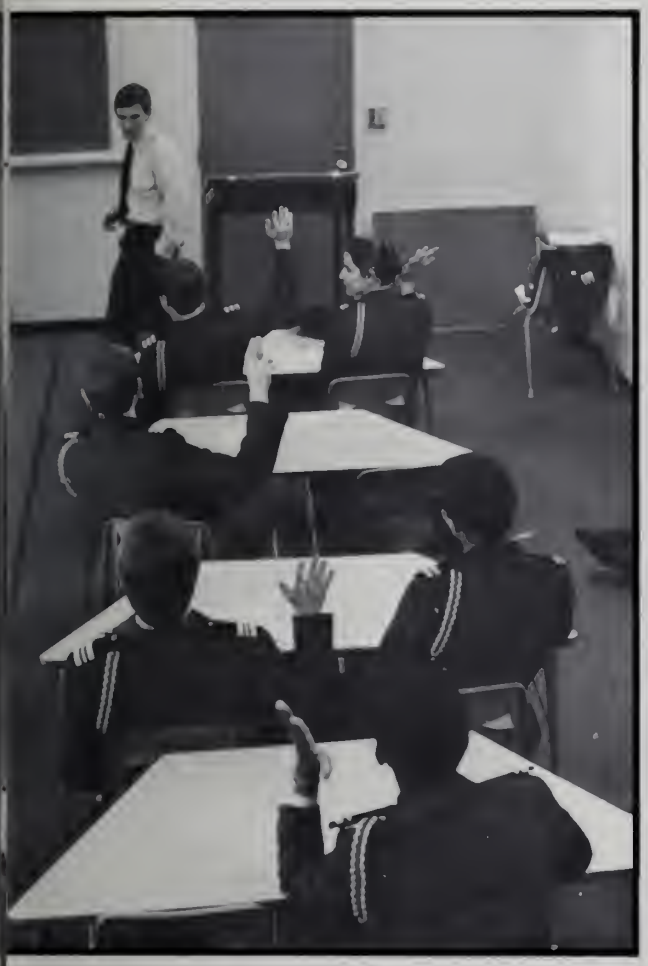

The mission the Arnold Air Society:

— to aid in the development of effective Air Force Officers.

— to creat a closer and move efficient relationship within the Air Force ROTC.

— to further the purpose, traditions, and concepts of the U.S. Air Force.

— to support Aerospace power and its role in National Security

— to aid the campus and community.

ANGEL FLIGHT

OFFICERS
Administration . . .
Carol Coulter

Commander . . .
Joni Christensen

Executive Officer . . .
Gini Street

Comptroller . . .
Lynda Johnson
Champlian . . .
Darinda Strock

Historian . . .
Cyd Christensen
Liasion . . .
Annelle Kelly
Pledge Education . . .
Cindie Sandberg
Operations Officer . . .
Nora Colee

Row 1: Debra Omasta, Lori Sheffield, Cheryl Boney, Perriane Fiveash, Kim Marketti, Leslie Braman, Mary Farnsworth, Minnette Rogers, Tina DeLaigle, Joy Farmer, Gini Street, Suzie Ammons, Darinda Strock, Cindy Bass, Charolette Hicks, Beverely Steed, Mary Boston, Lynda Parrish, Shirley Tyson, Peggy Jasma, Carolyn Douglas, Joy Obert, Cyd Christensen, Cindie Sandberg. *Row 2:* Cynthia Brown, Judy Williams, Joy Freathy, Linda Turrin, Jan Evans, Amy Segrest, Nora Colee, Missy Enfinger, Sharon Pace, Tony Haines, Terry Earnest, Tina Gregg, Annelle Kelly, Carol Coulter, Lynda Johnson, Joni Christensen, Tammy Rotton, Robin Bowers, Cindy McLean, Jan Thomason, Donna Jeffcoat, Bridgette Trotter, Julane McFarland, Linda Perry, Brenda Shelton, Tammy Crawford, Jane Kirkham.

The Mission of the Angel Flight

— to aid the progress and mission of the Arnold Air Society

— to advance and promote interest in the Air Force ROTC

— to support the purpose, traditions and concepts of the USAF

— to provide an opportunity for members to become better informed about the national defense institutions and the aerospace world without the prerequisite of a military career commitment

— to create a fellowship among members through service to the University and the community

AIR FORCE

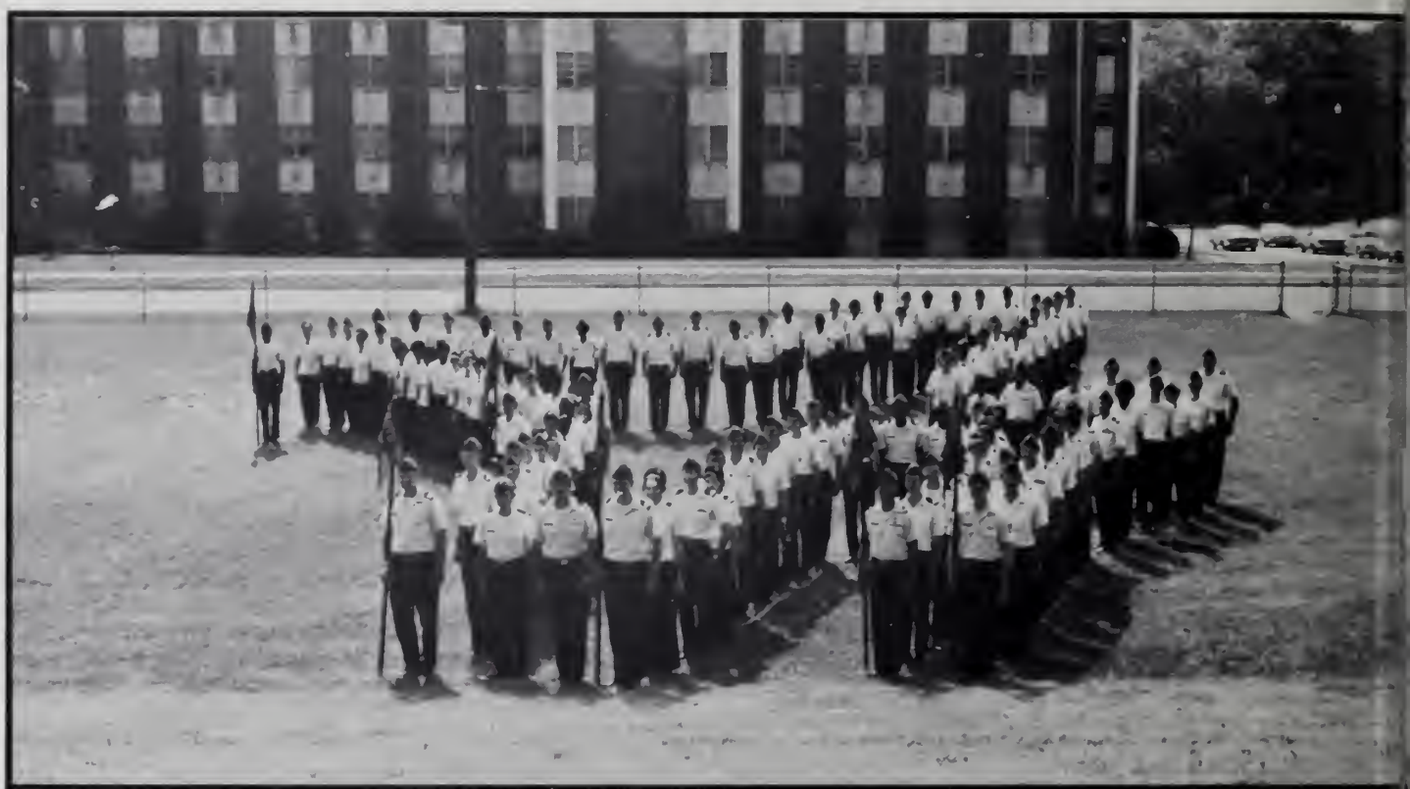

17th CADET GROUP

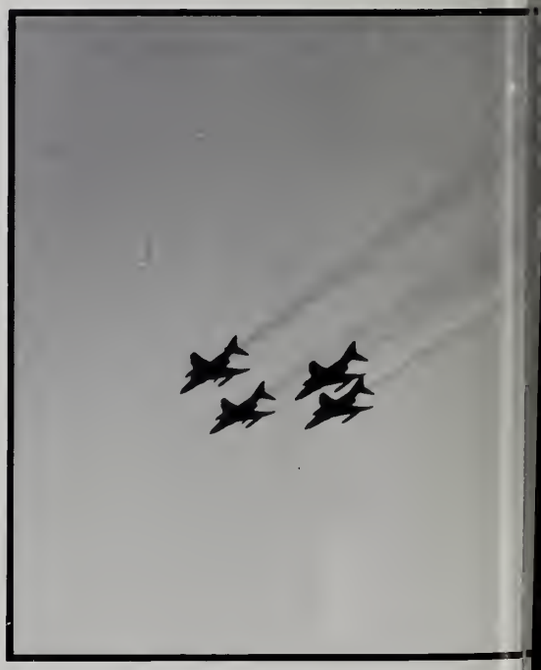

The mission of the Air Force Reserve Officers Training Corps is to recruit, Education and commission officer candidates in response to Air Force needs. Although any academic major will enable one to receive a commission, there has been a shift toward the technically qualified graduate. This means Troy State computer science, math, and chemistry majors are being sought out for the sophisticated systems being used in an era of aerospace defense.

ROTC

KKΨ

William Ashburn | Scott Bozeman | Gary Bradley | Dave Campbell

Steven Carroll | Jon Chamberlian | Mike Farrar | Barry Golden | John Hillsman

Everett Johnson | Dannelly Martin | Bill Metcalf | Anthony Null | Travis Parker

Tony Pike | Duane Rieker | Kelly Ross | James Seaboch | Andy Williams

The Zeta Upsilon Chapter of Kappa Kappa Psi

Kappa Kappa Psi is a National Honorary Band Fraternity operating exclusively in the field of the college and university band.

The Zeta Upsilon chapter of Kappa Kappa Psi operated primarily as a service organization providing support for the "Sound of the South." One of the basic goals of Kappa Kappa Psi is to promote the existence and welfare of the college band.

Some prominent members of Kappa Kappa Psi are John Phillip Sousa, Paul Yoder, Al Hirt, Pete Fountain, "Doc" Severenson, Lawrence Welk, Count Basie, and Neil Armstrong.

Last summer at the Fraternity's National Convention in Atlanta, Dr. John M. Long was chosen as the recipient of the Kappa Kappa Psi Distinguished Service to Music Medal. This is one of the highest awards a bandmaster can receive. Dr. Long was the only man in the world to receive this award last year. He was presented the solid gold medal at ceremonies on the Troy State campus on January 31, 1980.

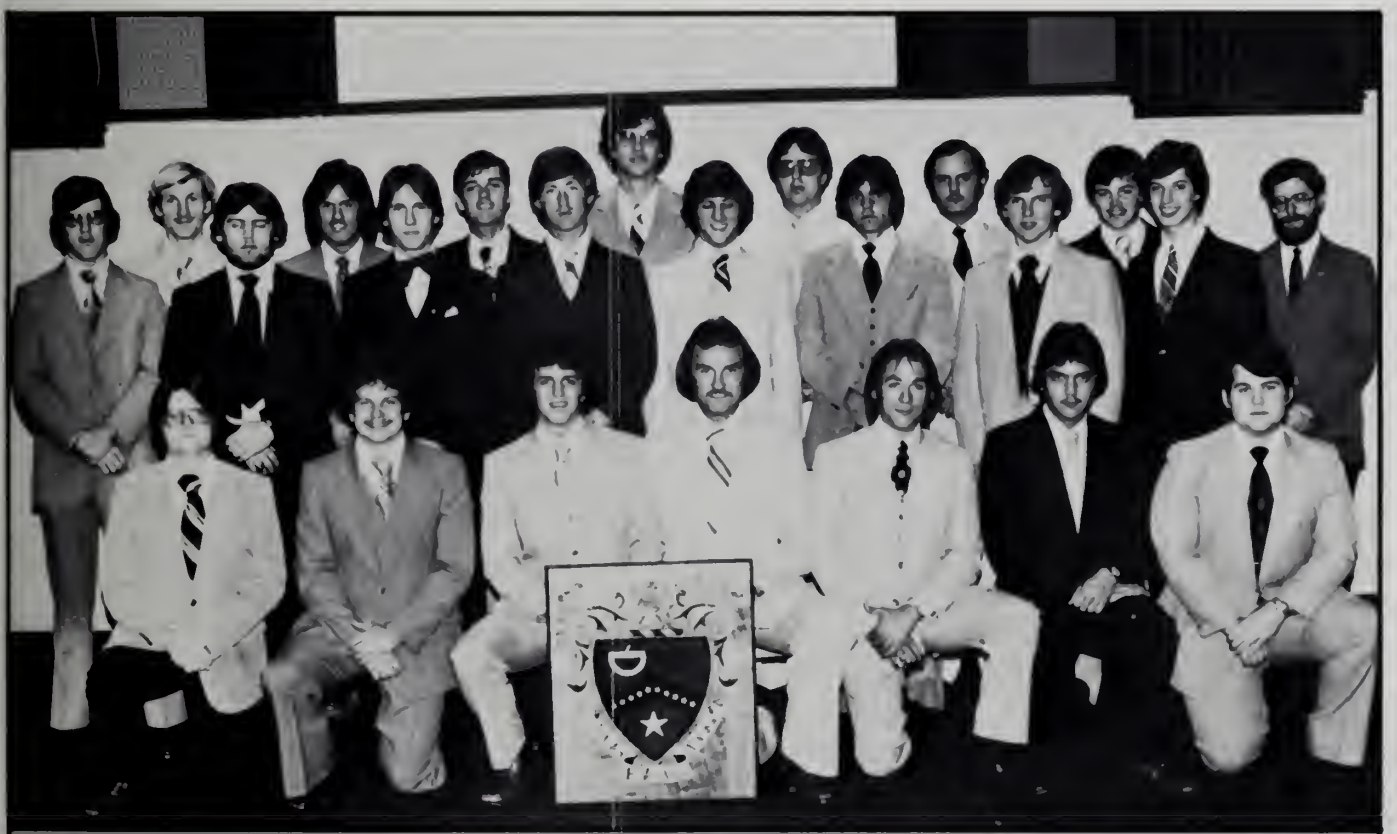

Row 1: Kelly Ross, Dave Campbell, Tim Gilley, Gary Bradley, Greg Owens, Randy Folsom, Barry Golden. *Row 2:* Duane Rieker, Jon Chamberlin, James Seaboch, Bill Ashburn, Andy Williams, Ken Floyd, Jerry Ferguson, Mike Farrar. *Row 3:* Steven C. Carroll, Don Aplin, David Williams, Ken Huff, John Hillsman III, Norman Brooks, Robert Sims, Everett P. Johnson, Faculty Advisor.

MORTAR BOARD

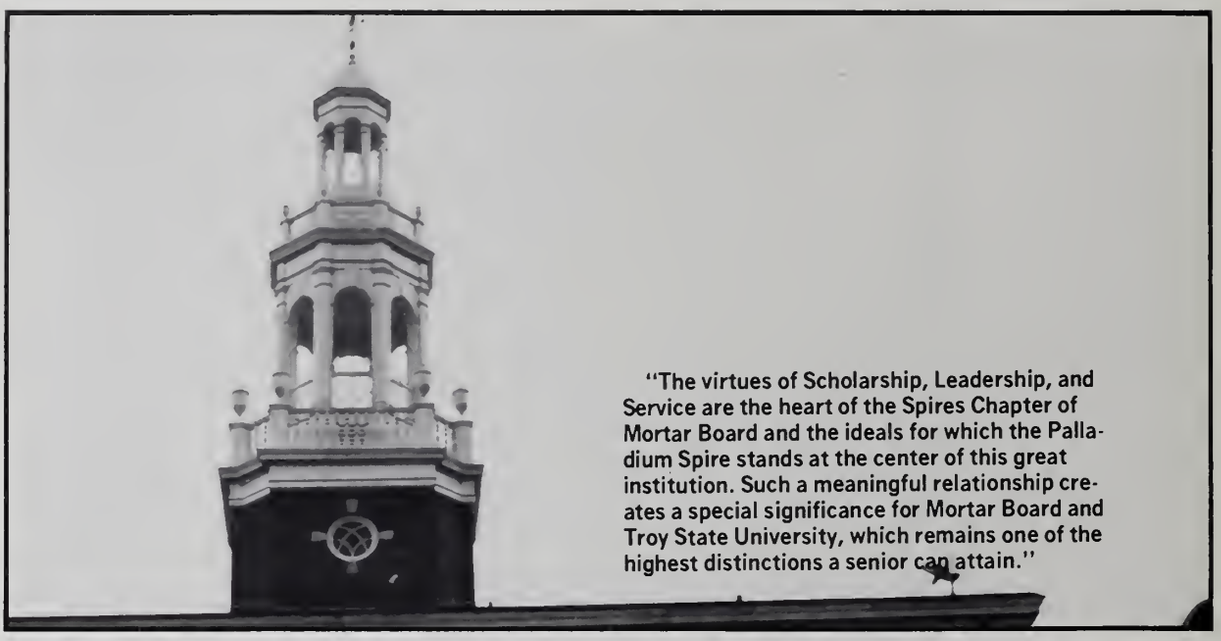

"The virtues of Scholarship, Leadership, and Service are the heart of the Spires Chapter of Mortar Board and the ideals for which the Palladium Spire stands at the center of this great institution. Such a meaningful relationship creates a special significance for Mortar Board and Troy State University, which remains one of the highest distinctions a senior can attain."

Row 1: Debra Lindquist — *Vice-Pres.,* Rhea Yarbrough — *Historian,* Forrest Latta — *Pres.,* Louan Johnson — *Sec.,* Pat Archer — *Treas. Row 2:* Mary Mathis — *Advisor,* Sean McMichael, Nancy Dansby, Judy Campbell, Lamar Tierney, Clara Fryer, Cornelius Dansby, John Bowling — *Advisor.*

CATHOLIC CAMPUS MINISTRY ASSOCIATION

Through a variety of social and educational activities, ranging from a day of recollection to a dinner dance the Catholic Campus Ministry Association promotes fellowship and Christian values among the students at Troy University. Membership is open to any person who is a registered student at Troy State University.

OFFICERS

President . . .
Laura Wadowick

Vice-President . . .
Patty Blum

Secretary/Treasurer . . . Nick Angelo

Row 1: Ina Tompkins, Lorraine Bloeth, Patty Blum, Laura Wadwick, Leslie Spivack. *Row 2:* Patty Williams, Julia Richadburg. *Row 3:* Annelle Kelly, Beverely Boss, Patty Johnson, Ava Schwerer. *Row 4:* Turner Cooper, John Morrison, Mike Wilson. *Row 5:* Father Fulton, John O'Connor, Bruce Alter, Richard Dean.

PHI MU ALPHA

Phi Mu Alpha is a National Professional Music Fraternity. Its main objective is to promote music to the highest degree. It is the world's largest fraternity with over 400,000 members.

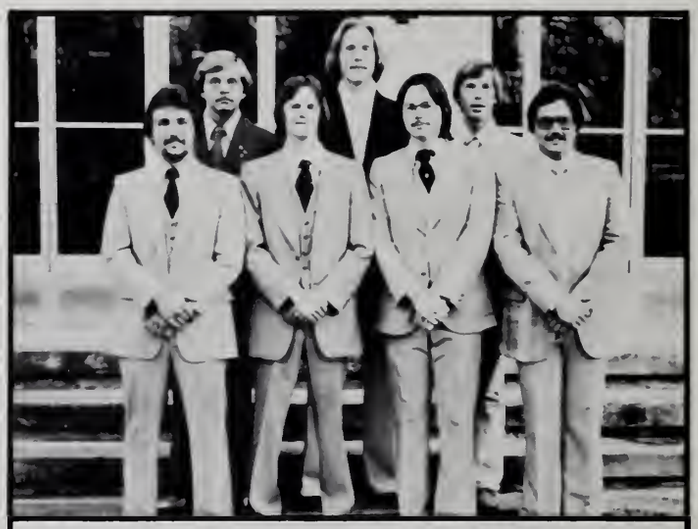

Officers: David Watson — *Secretary;* Dan Newberry — *Historian;* Garey Barfoot — *Treasurer;* Tim Ivey — *Warden;* Oliver Boone — *President;* Paul McNeely — *2nd Vice-Pres. & Education Officer;* Ronnie Lunsford — *1st Vice-Pres.*

Row 1: Jay Asher, Tim Ivey, Steve Clifton, Julie Moore — *Sweetheart,* Gay Bowen — *Little Sister,* Randy Jeffery, David Watson, Mike Russell, Ricky Castleberry. *Row 2:* Lamont Isom, Dwight Green, Kevin Mitchell, Marc Dickman, James Brasher, Randall Bradley, Paul Wilson, Brian St. John. *Row 3:* Keith Davidson, Dan Newberry, Vincent Dumas, Paul McNeely, Chris Hart, Ronnie Lunsford, Keith Owings, Carey Barfoot, Britt Poulson, George Trimble. *Row 4:* Oliver Boone, Jon Bubbett, Bob White, Joe Flanagan, Eddie Bright.

COLLEGIATE SINGERS

The Troy State Collegiate Singers is the principal choral organization on campus and is open to all students by audition with the director, Dr. William Denison. The Collegiate Singers perform the finest choral music of all periods and styles. Three concerts are given on campus annually, the "Fall Sing;" a major choral work with orchestra in Winter Quarter; and the Spring Pops Concert. A tour group of about 40, selected by special audition, travels to perform in many localities, throughout the South.

Jonie Adams
Janice Anderson
Angela Arnett
Margie Avery
Annette Bailey
Rita Baughman
Drew Bennett
Vince Bonam
Gail Boone
Gay Bowen
Randall Bradley
Jim Brasher
Russell Bunker
Dorothy Camp
Alan Carpenter
James Carpenter
Rickey Castleberry
Steve Clifton
Eileen Cluen
Mike Corley
Geri Culbreth
Keith Davidson
Jo Ann Davis
Randy Dean
Mark Dismukes
Linda Evans
Diane Furlow
Kelly Glass
Dwight Green
Bruce Hall
Cindy Hall
Melissa Hall
Jeannie Hardwick
Donna Hayes
David Henderson
Lydia Irizarry
Timmy Ivey
Randy Jeffrey
Jennifer Jeterx
Donny Johnson
Lynda Johnson
Terre Johnson
Noira Kaye
James Koerner
Ken Lamb
Brenda Livingston
Julia Livingston
Ronnie Lunsford
Wendell Maners
James Martin
Debra Massey
Joy Mauldin
Wanda McElrath
Cindi McKinnon
Paul McNeeley
Merry McWilliams
Bill Metcalf
Pam Miller
Denise Monroe
Cindy Moore
Julie Moore
Kelly Newman
Mary Nichols
Lynda Parish
Steve Pearce
Maria Petritsis
Lisa Phelps
Britt Poulson
Tami Puoncey
Veronica Ray
Mike Reaves
Charles Roesel
Mike Russell
Kirby Sanders
Carl Schmidt
Debra Self
Thomas Self
Betty Senn
Robert Sims
Jaynece Smith
Pamela Smith
Nathan Smith
Kathy Stephens
Cheryl Stout
Sharon Sutherland
David Taylor
India Taylor
Carol Thomas
David Watson
Juaneysa Wilkins
Kim Wilkinson
Andy Williams
Diane Woodbury
Peggy Woodbury

President . . . Lamar Higgins

SGA

Joe Jones — Vice-President

Cindy Tidwell — Secretary

S G A

David Marsh — Clerk

Student Government Association

TROY STATE UNIVERSITY
TROY, ALABAMA 36081
FOUNDED 1887

SGA SENATE AND SUPREME COURT

SUPREME COURT

Paula Stokes
Tammy Tase
Jimmy Harris
Ronny Pinckard
Chief Justice
John Weekly

Row 1: Ron Jones, Stacy Krebs, Genie Hinson, Renae Evans, Glenda Pouge, Tina Stephenson, Debbie Meeks, Cecropia Smith. *Row 2:* Sue Horvath, Tammy Rotton, Wanda Bruner, Dotti Yates, Sharon Pace, Genie Holt. *Row 3:* Glen Hamilton, Danny Hawkins, Danny Lee, Andy Whitaker, Tim Earnest, Chaz Bowers, Ron Tase, Richard Dean, Troy Crotts, Dennis Monroe. *Row 4:* Steve Austin, Greg Hollingsworth, Terry Greene, Gary Parsons, Jeff Leukel, Alan Zuro, Tommy Meeks. *Row 5:* Mike Kincade, Craig Hawkins, Mike Hicks, Jeff Andrews, Bill Aldredge, Danny Mims, Britt Poulson.

ALPHA PHI SIGMA

Officers: Mr. Charles Jones — *Advisor;* Charles Door — *President;* Gwendolyn Nettles — *Secretary/Treasurer;* Lamar Dixon — *Vice-President.*

Alpha Phi Sigma is a fraternal association devoted to the furtherance of professionalism in the area of Criminal Justice activities. Under the aegis of membership, with representative from several agencies in local, state, and federal jurisdictions, the association sponsors public educational programs, seminars and promotional activities at many levels to encourage participation in the Criminal Justice careers available to qualified people.

Membership is restricted to people who are actively engaged in the Criminal Justice field or in a college level program related to police science or criminology.

Row 1: Charles Jones, Elaine Halstorm, William Bierbaum, Gwendolyn Nettles. *Row 2:* Bruce Herring, Rick Gipson, Charles Door, Lamar Dixon.

CIRCLE-K

Circle K is the world's largest collegiate service organization, represented by over 700 clubs located on campuses throughout the Western Hemisphere. It is composed of students who wish to become actively involved in community concerns via service projects and activities. Members also participate in social events, learn leadership skills, work with business and community heads, and form long-lasting friendships while striving toward common goals — and having a great time doing it.

Officers: Bill Belcher — *President;* Lynn McInvale — *Treasurer;* Rick Crooks — *Vice-President;* Chris Stockley — *Secretary.*

Left to Right: Robert Pearson, Chas Powers, Tim Raush, Lynn McInvale, Randy Lee, David Stewart, Dr. Gene Hanson — *Advisor,* Kathy Murphee, Neil Nelson, Chris Stockley, Rick Crooks, Bill Belcher, Rusty Koski.

DAMES CLUB

PHI BETA LAMBDA

BUSINESS SOCIETY

Row 1:
Barbara Brooks
Lourie Dozier
Elizabeth Spivey
Ms. Priscilla Garrett
Priscilla Garrott

Row 2:
Leesa Kelly
Beverely Steed
Carol Portis
Dennis Kelly
Carl Greene

MADRIGALS SINGERS

The Troy State University Madrigal Singers is a select ensemble designed to give students experience in singing all types of vocal chamber music. Repertoire ranges from 16th century madrigals and motets to 20th century show tunes and vocal jazz. The Madrigal Singers make an annual tour of elementary and middle schools as well as appearing in several on-campus concerts.

Members: Paul McNeely, Jeannie Hardwick, Randall Bradley, Debbie Henderson, Bill Metcalf, Julie Moore, Terrie Johnson, Carol Thomas, David Watson, Marcie Taylor, David Taylor, Debbie Massey, Steven Clifton, Kim Wilkinson, Jim Brasher.

CHI ALPHA

Officers: Ray Owens — *Coordinator;* Brenda Owens — *Secretary;* Susan Owens — *Vice-President;* David Holmes — *President;* Vanessa Culver — *Treasurer;* Mr. Billy Walters — *Advisor*

The Chi Alpha Fraternity is sponsored by the Assembly of God Church. It was organized to provide an opportunity for Christians to fellowship together. The coffeehouse is a growing outreach which uses local entertainment. Meeting on a regular basis with one goal in mind, to glorify Jesus.

The Chi Alpha Fraternity is a fast growing interdenominational fellowship which is open to anyone. The organization established itself on Troy State Campus in Fall of 1979 and has been growing ever since. The Chi Alpha coffeehouse is open to any and all TSU students.

Members: Jim Synder, Cheryl Powells, David Holmes, Selby Andrews, Sabrinia Owens, Ray Owens, Clinton McCowen, David Capers, Mr. Billy Walters, Richard Owens, Mark MacGregor.

T CLUB

T-Club is an organization consisting of Troy State lettered athletes. Fellowship and interaction is the basis of the club providing for unity among the varsity athletes.

Officers: Bubba Belcher — *Treasurer;* Nancy Gregorius — *President;* Steve Mitchell —*Vice-Pres.;* Virgil Seay —*Sec.;* John Griffin — *Sgt. at Arms.*

Row 1: Mike Randall, David Napert, Steve Austin, Laura Matherly, Sharon Harkins, Nancy Gregorius, Mike Armstrong, Wilbur Rollins, Steve Venerable. *Row 2:* Cliff England, Bobby Fuller, Mike Richardson, Tony Dodd, Jone Mills, Denise Monroe, Marion Brown, Mark Jordan, Bubba Belcher.

BAPTIST STUDENT UNION

The Baptist Student Union is the spiritual outreach on the campus provided by the Baptist Churches. Emphasis is given to an inward journey of Bible study, prayer, and worship before moving out in mission activities, evangelism, and fellowship.

Communications — Janice Noble
Mission — Cathy Parker
President — Bob Jordan
Fellowship and Sports — Ricky Skelton
Vespers — Eddy Garner
Campus Minister — Elbert Williams
Advisor — James O'Neal

Row 1: Garry Shirah, George Underwood, Mark Parker, Craig Medders, Eddy Garner, Chas Powers, Mike Jones, Bob Jordan. *Row 2:* Pam Haynes, Linda Perry, Charlotte Hilson, Janice Noble, Andira Carter, Kay Strickland, Dottie Cobertson, Twylia Dillard, Kathy Stphens, Cathy Parker, Robin Mims. *Row 3:* Bonnie Bohner, Bill Metcalf, Erica Lasselle, Ricky Skelton, Russ Krischner, David Taylor, Elton Smith, Guy Dunn, Mike Mills, Gregg Owens, Elbert Williams, Wes Llewelyn.

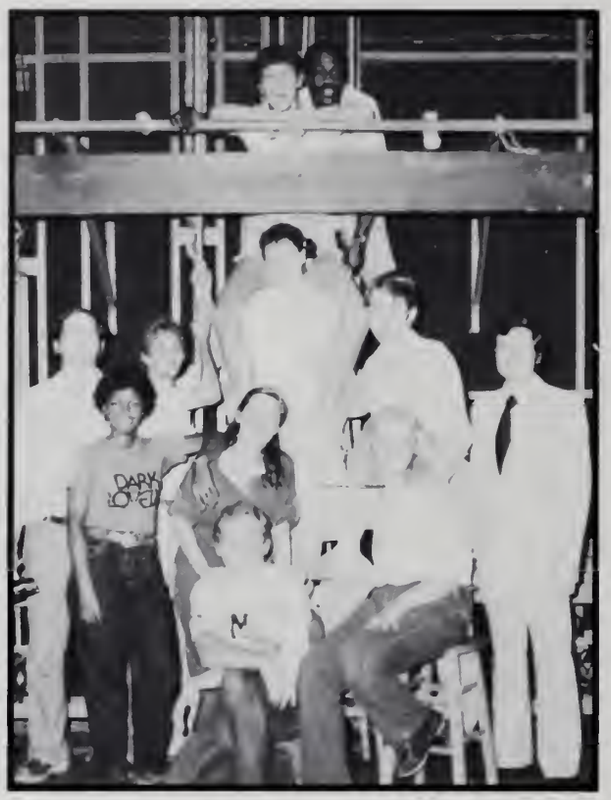

ALPHA PSI OMEGA

Alpha Psi Omega was organized as an honorary dramatic fraternity for the purpose of providing an honor society for those doing a high standard of work in dramatics.

FRENCH CLUB

Entre Nous, Troy State University French Club, seeks to promote interest in French language and culture, provide an opportunity for French-related extra-curricular activity and sponsor projects to both the school and the community.

L to R: Tim Venable, Kim Boyles, Ina Tompkins, Jim Sherry, Advisor, Ann Moody, Tammy Whigham. *L to R: Officers:* Kim Boyles, *Treasurer;* Ina Tompkins, *Secretary;* Ann Mody, *Vice-President;* Tammy Whigham, *President.*

TSU SPANISH CLUB

The TSU Spanish Club's purpose is to promote interest in Spanish culture and language through a variety of extracurricular activities, such as seeing slides and films on life in Spain and Spanish America, learning songs and hearing different types of Hispanic music, having a Pinata Party, learning about and eating various foods such as Spanish *paella* and Mexican *Sopaipillas*. All interested in life with an Hispanic flair are most welcome to join.

TSU KARATE CLUB DOJO (YOSHU- KAI-DIV. I)

To promote the physical and mental well being of the students, faculty, and staff of TSU.

Advance the Martial Arts.

Promote a physical outlet for both athletes and non-athletes.

Promote the brotherhood that occurs for those involved in the martial arts.

Foster a concern for success in physical education, self-control, and mental patience which derives fRom training in the martial art.

PHI GAMMA NU

Phi Gamma Nu was organized to foster the study of business in colleges and universities. To uphold the interests of our Alma Maters through the encouragement of high scholarship, participation in school activities, and the association of students for their mutual advancement. To promote professional competency and achievement in the field of business. To further a high standard of business ethica and culture in civic and professional enterprises.

Officers: Bill Cleveland — *President;* Jane Helms — *Treasurer;* Cynthia Brown — *Secretary;* Dottie Culbertson — *Vice-President.*

Row 1: Felix Livingston, Bill Cleveland, Lesley Bondi, Cynthia Lipscomb, Tina Gregg. *Row 2:* Cynthia Brown, Gary Parker, Susan Neumans, Jane Helms, Sean McMichael. *Row 3:* David Taylor, Sheryl Rayford, Carl Schmidt, Carolyn Gibson, Rob Gibson, Mark Duncan. *Row 4:* Ryan Shipman, Janice Noble, Ricky Skelton, Dottie Wibertson, Kathy Stephens. *Row 5:* Alice Deese, Lizzie Peterson.

Joy Farmer
Area H Little Colonel

AREA-H HEAD-QUATERS AND LIL COLONEL

Little Colonel is the protocol representative of Arnold Air Society, Joy competed in Dallas, Texas for Little General, representative for the nation. She will serve as Southeastern Lil' Colonel for one year.

Area H. Headquarters Staff
Nora Colee, *Vice Commander;* Annelle Kelly, *Commander;* Cyd Christensen, *Comptroller;* Col. James Phillips, *Advisor;* Cindie Sandberg, *Operations;* Darinda Strock, *Administration;* Amy Segrest, *Public Affairs.*

OMICRON DELTA KAPPA

Omicron Delta Kappa is a national leadership honor society which recognized outstanding students, faculty and administrative staff. It is generally recognizes as one of the most prestigious leadership honor societies both nationally and on the Troy State University campus.

ODK recognizes and encourages achievement in scholarship; athletics; social service and religious activities and campus government; journalism, speech and the mass media; and creative and performing arts.

Row 1: Tammy Whigham, Joy Farmer, Shelle Campbell, Sheree Smith, Clara Fryer, Dean Ervin Wood. *Row 2:* President Adams, Mrs. Adams, Stephen Clifton, Kevin Startt, Moria Kaye, Vicki Carreker, Jennifer Harbuck, Forrest Latta. *Row 3:* Dr. John M. Long, Lamar Tierney, DuRhonda Ashcraft, Ginger Sprague, Bob Jordan , Elton Smith, Mr. Marvin Vickers. *Row 4:* Lisa Sharpless, David Marsh, Joe Jones, Danny Wurtz, Jean Mary, Sylvester Smith, David Ellisor. *Row 5:* Pat Archer, Walter Hennigan, Van English, Paula Stokes, Randall Bradley, Melanie Bast, Tom Salter, Mr. Donald J. Gibson, Mr. Ron Pierce, Dr. James D. C. Robinson. *Row 6:* Dr. David Dye, Mr. Rick Stetson, Ronnie Pinkard, Bill McClellan.

PHI ETA SIGMA

Phi Eta Sigma is a national honor society which has as its primary purpose the recognition of freshman students who have excelled in both their academic and leadership activities. Only the most outstanding members of the freshman class at Troy State University are tapped for membership into Phi Eta Sigma.

Phi Eta Sigma was founded at the University of Illinois in 1923. The State University Chapter was established in 1975.

Karen Keller, Carol Lo Cicero, Debra Omasta, Sharon Pace, Tamara Kahn, Jo Mack, Andria Carter, Denise Cannon, Debra Rainey, Jeanie Holt, Lori Sheffield, Melanie Railey, Kenneth O. Mott, Lynda Parish, Kim Kunky, Stacy Krebs, Jan Evans, Ginny Haas, Ervin Wood, Susan A. Horvath, Pamela Ann Miller, Joe Partridge, Sharon Sutherland, Michelle Forthman, Jennifer Stewart, Denise L. Crochet, Dianne Burch, Deric Finsen, Marla Clark, Caron Laxson, Cindy Allen, Beverly Hopkins, Beverlee Bridges, Arthur James, David Taylor, Greg Hembree, Chas Powers, Dr. Ralph Adams, Donald J. Gibson, and Dr. John M. Long.

SIGMA TAU DELTA

Seated:
Ann Moody
Annette Olive
Standing:
Tanya Parish
Melonie Bast
Kathy Hurley
Betty Keel
Cindy Larsen
Greg Meyer

PHI KAPPA PHI

THE NOT READY FOR DEADLINE PLAYERS

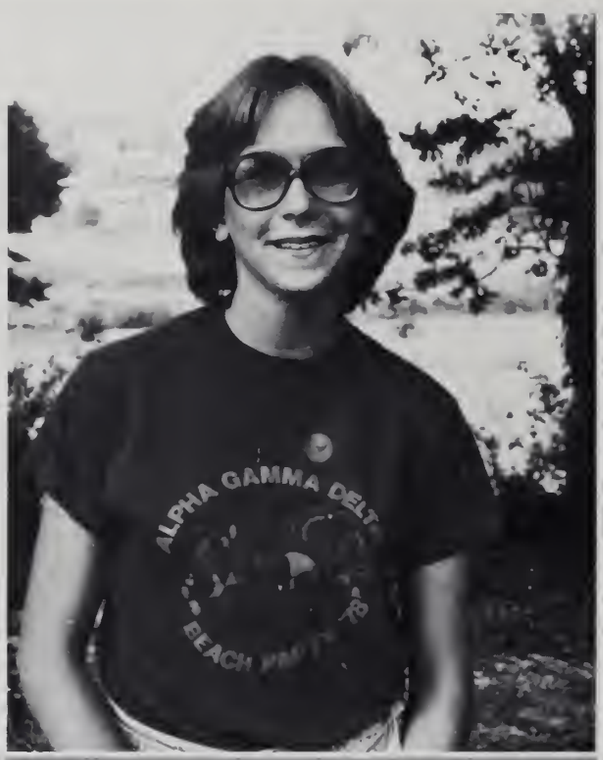

EDITOR Laura Ward

ASSOCIATE EDITOR, Amy Segrest

ASSOCIATE EDITOR, Genie Hinson

BUSINESS MANAGER, Lynn Cockcroft

Susan Russell and **SPORTS EDITOR,** Richard Armstead,

PHOTOGRAPHERS, Wes Llewellyn, Mike Puckett, Lloyd Hulsey

Tammy Catron and Leslie Braman

ADVISOR, Jacqueline C. Smith

PALLADIUM STAFF

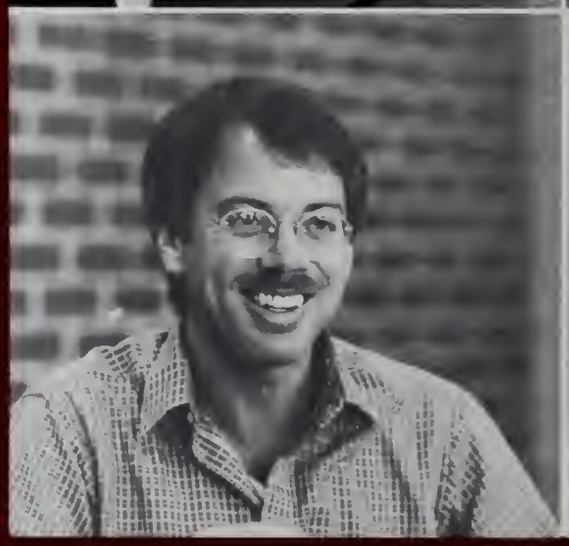

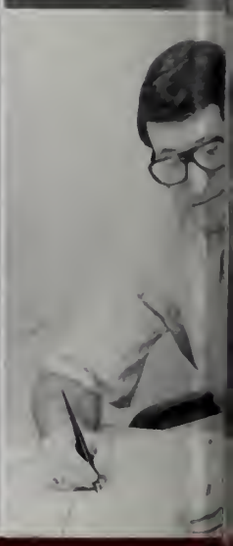

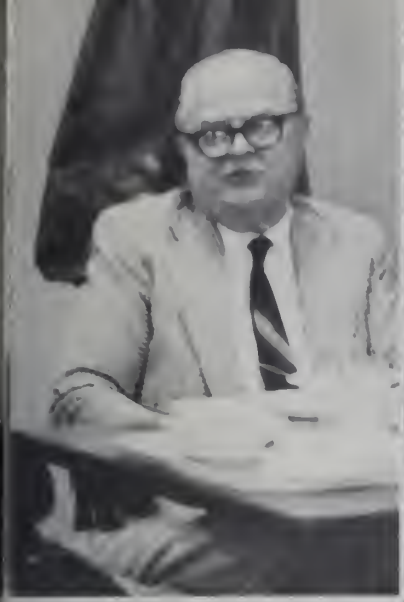

FACULTY

Dr. Ralph Wyatt Adams

Dr. Adams, President of Troy State University since October 1, 1964, was born in Samson, Alabama. He attended college at Birmingham Southern University, the University of Alabama, the University of Colorado, and George Washington University. Dr. Adams has such professional and civic honors and memberships to his credit as: member of the United States Supreme Court Bar and the Alabama Bar; President of the Gulf South Conference; President of the Alabama Association of College and University Presidents; Member, English Speaking Union, National Board of Directors; Member, Presidential Clemency Board by appointment of President Gerald Ford; and many others.

President Adams is a member of the American Legion, Phi Alpha Delta, Kappa Delta Pi, Masons, Omicron Delta Kappa, Phi Kappa Delta, Phi Kappa Phi, Pi Tau Chi, Kappa Phi Kappa, and Lambda Chi Alpha social fraternity.

Dr. Adam's tenure as President of Troy State University has been marked by tremendous progress and innovation. His dedication has enhanced the University academically and physically.

TROY STATE UNIVERSITY BOARD OF TRUSTEES

A native of Lanett, Alabama, Fob James, Jr. graduated from Auburn University with a B.S. in Civil Engineering. From 1962-1978, he served as President and Board Chairman of Diversified Products Corporation. From 1972-74, he served as President of Alabama Citizens for Transportation. He was elected as Governor in 1978 and took office in January, 1979.

Fob James

Jack Giles

Jack Giles of Huntsville is a graduate of the University of Alabama and the Univ. of Ala. Law School. A native of Dallas County, he is a former state senator, has served as City Attorney in Huntsville, and has held several key appointments in Madison County as well as at the state level.

Mr. Hartley of Tuscaloosa is a graduate of the University of Alabama. He is a leading merchant in Tuscaloosa and in 1967 was named Man of the Year by the Tuscaloosa Chamber of Commerce. He is active in Boys' Club work, The Exchange and Elks Club and the YMCA.

C. J. Hartley

J. Wilbert Jordan

Mr. Jordan of Mobile is an insurance company executive and a graduate of the University of Alabama and the Univ. of Ala. Law School. A recognized leader in the insurance field, he is also active in civic work and church activities in Mobile.

Robert Kelly of Montgomery is Vice-President of Union Bank and Trust Company. He is an attorney and a graduate of the University of Alabama with a doctorate of jurisprudence. He has served as State Treasurer of the Alabama Heart Association.

Robert Kelly

Robert Wilson

Robert Wilson, State Senator of Jasper is also one of the major powers in Alabama politics and a key figure in the support of higher education in the state. An attorney who served in the Senate, Wilson was a member of the State Finance and Taxation committee.

President pro Tempore, a TSU graduate, Lee is a native of Clayton. He was elected mayor of Clio at the age of 21. He was a special agent with the FBI from 1950-52 and a member of the legislature from 1955-63. He was elected Sec. of Alabama senate in 1963 and has served as National President of the American Society of Legislative Clerks and Secretaries.

McDowell Lee

Wallace Malone

A Birmingham banker and a Dothan native received a B.S. degree from the University of Alabama and a M.S. from the University of Pennsylvania. Malone presently serves as Chairman of the TSU Foundations and Chairman of the Board of the U.S. Army Aviation Museum Association.

A native of Cullman, Teague is a graduate of Auburn. He has held various educational supervisory positions throughout his career and is presently serving as State Superintendent of Education. He is a member of various civic clubs and was named Alabama Educator of the Year in 1975 by Kappa Phi Kappa Honor Society.

Wayne Teague

Jack Wallace

Jack Wallace of Clayton is recognized as one of the State's key political leaders. Judge Wallace, a Circuite Judge, is a graduate of the University of Alabama and the University of Alabama Law School.

Lamar Higgins, a junior Social Science major from Marbury, Alabama served as SGA Senator-At Large and Vice-President before becoming elected as SGA President. Lamar also served his fraternity as President and was honored by The Saturday Evening Post and the Alabama State Association of Alpha Phi Alpha as an outstanding college student.

Lamar Higgins

IN MEMORIAM

Alice D. Moseley

Mrs. Alice Moseley, a native of Troy, was a graduate of Agnes Scott College in Georgia and held her M.S. from Emory University. A leader in civic, social and church activities, she served as a member of the Troy State University Board of Trustees from 1967 until her death on February 15, 1980.

EXECUTIVE COMMITTEE

Seated, L-R: Mrs. Robin Crutchfield, Dr. Ralph W. Adams, Dr. James D. C. Robinson, Mrs. Jean Mary, secretary. **Standing, L-R:** Mr. Don Gibson, Mr. Ed Peeks, Dr. Edward Barnett, Mr. Robert Paul.

Administration

Dr. James D. C. Robinson, Executive Vice President

Dr. Edward Barnett, Vice-President for Academic Affairs

Mr. Donald Gibson, Vice-President for Student Affairs

Dr. Freddie Wood, Assistant to President

Mr. Robert Williford, Dean of Student Affairs

Mr. Ervin Wood, Dean for Enrollment and Admission

Mr. Ed Peeks, Acting Business Manager

Mr. Kenneth Croslin, Director for University Libraries

Mr. Sherrel Bees, Director for Counseling and Pre-College Orientation

Mr. Walter Hennigan, Director for Development and TSU Foundation

Mr. Robert Stewart, Director for Athletics

Mr. Rick Stetson, Director for Alumni Affairs

Mr. Jeff Golden, Director for Financial Aide

Mr. Allan Boothe, Assoc. Director for Financial Aid and Chief of Campus Security

Mr. Arthur Coker, Director for Housing and Conference Services

Mr. James Reeves, Director for Personnel Services

Mr. Melton Carter, Director for Physical Plant

Mrs. Carolyn Gibson, Director for Placement

Mr. Marvin Vickers, Director for Student Activities

Mr. Frank Hurley, Asst. Director for Physical Plant

Mr. Ron Pierce, Director of Adams University Center

Mrs. Joyce Griffin, Coordinator of Women's Residence

Mr. L. R. Popwell, Coordinator of Men's Residence

Mr. Jimmie Clark, Director of Data Processing

Mr. Stephen Parker, Purchasing Agent

Mrs. Jackie Carlisle, Staff Accountant

Mr. Walter Sullivan, Director of Academic Records

Front: Joe Johnson. **L to R:** Jeannie Armstrong, Larry Savoie, Susan Lee, and Ann Brady, Publications Staff

Health Center Staff, **Front:** Mrs. Gloria Creek, Director **L to R:** Mrs. Rebecca Norsworthy and Mrs. Trudy Walker

Mr. Dale Mosley, Coordinator of Printing Services

(Front Row L. to R.): Kevin Startt, Henry Roddam. **(Back L. to R.):** Bruce Mims, Mary Collier, Dwight Cleveland, Kathy Hernandez.

Mr. Carl Precise, Ass't. Director of Financial Aid

Mr. Jim Bradsher, Ass't. Director of Financial Aid

Mr. James E. Williams
Director, Veterans Services

Miss Lisa Sharpless, Admissions Counselor

Miss Jennifer Harbuck, Admissions Counselor

Mr. Rick Sandretto, Director of High School and Junior College Relations

Mr. William Walters, Counselor

Mrs. Louise Goforth, Ass't. Registrar

Mr. Jeff McClain, Registrar, Retired

Mrs. Barbara McNair, Ass't. Registrar

Dr. Ralph L. Taylor, European Liason Officer

Dr. Nolan C. Hatcher, Director of Special Activities

Mr. George Law, Mr. Richard Thompson, Mr. Kenny Boyd, Mr. Thomas J. Seal, Printing Department.

Mrs. Erma Blair, Postmistress

Mrs. Maggie Kyar, Manager of the TSU Bookstore

Mike Puckett, Wesley Llewellyn, Mr. Henery Roddom, Mr. Ed Moseley, Mr. Donald Norsworthy, Photographers.

Library (Sitting L. to R.): Mrs. Lois Green, and Mrs. Pat Porter. **(Standing L. to R.):** Ms. Nell Bassett, Ms. Becky Howell, and Mr. Hubert Conner.

Library (First Row L. to R.): Mrs. Frankie Muller, and Miss Sally McCarty. **(Second Row L. to R.)** Mrs. Betty Chancellor, Mrs. Julia Dillard, and Mrs. Mary Milloy.

School of Business and Commerce

Dr. Rhae Swisher, Dean

First Row L. to R.: Mr. George Miner, Dr. Wayne Curtis, and Dr. Fred Cain. **Second Row L. to R:** Dr. Rhae Swisher, Miss Annie Sanders, Dr. Ira Pyron, Mr. Dan Rabinowitzx. **Third Row L. to R.:** Mr. Joe Creek, Mrs. Donna Teal, Dr. Archie Bakay, Mr. Jim Dykes, and Dr. Felix Livingston. **Fourth Row L. to R.:** Mr. Robert Palmer, Dr. Ronald Toulouse, Dr. Jerry Hattaway, Mr. LeRoy Walton, Dr. Fred Viohl, and Dr. Don Hines. **Fifth Row L. to R.:** Dr. Bill Smith and Eugene Sherman.

Dr. Don Hines, Assistant Dean

Dr. Wayne Curtis, Director for Center of Business and Economics Services

School of Nursing

Dr. Patricia Starck, Dean of School of Nursing

(left to right) Janice Nelson, Betty Thomas, Della Sullins, Sandra Faria, Nancy Munn, Mary Weaver, Sara Parish, Dean Patricia L. Starck, Connie Webb, Daphne Kennedy, Elvira Reynolds, Sonja Moffett, Jill Mayo, Georgia Davis, Dorothy Holland and Donna Bedsole.

College of Arts and Science

Dr. John Carroll, Assistant Dean

Dr. John M. Long, Dean, College of Arts and Sciences

Aerospace Studies

Front Row, L-R: TSgt. Duane Dean, SSgt. Hank Finn, SSgt Morgan. **Back Row, L-R:** Captain Barnes, Captain Carpenter, Captain Gunn, Colonel Phillips.

Lt. Colonel James Phillips, Chairman of Aerospace Studies

Biological Science

Dr. Donald J. Barris, Chairman

First Row: Dr. Donald Barras, Chairman, Dr. Danice Costes, Dr. Robert Dietz, and Mr. Phillip Ryals. **Second Row:** Dr. Raymond Kisner, Miss Margaret Browder, Dr. Robert Tucker, and Dr. James Wilkes.

Dr. Robert F. Stampfi, Chairman

Department of Classics Philosophy and Religion

DR. Joseph Mitchell, Professor

Criminal Justice Department

Mr. Glynn W. Eiland,
Chairman

Mr. Charles Jones and Mr. Gerald Carter

English and Foreign Language Department

Mr. Fred Davis, Associate Professor and Chairman

Front Row, L. to R. Mrs. Debbie Hamm, Mrs. Faye Senn, Mrs. Mary Hilyer, Dr. Emma Norris, Mrs. Sue Mahaffey, Dr. Rosemary Canfield, Miss Betsy Hamlet. **Second Row, L. to R.:** Mr. Fred Heidemann, Ms. Sharon Norman, Mrs. Joyce Law, Miss Elaine Clark, Mr. Greg Meyer, Dr. Joseph Roberts, Mr. Fred Davis, Mr. Marvin Bassett, Mr. Ed Hicks, Miss Cordelia Gray, and Dr. Peter Howard, Not Pictured: Mr. James Sherry.

History and Social Sciences

Front Row, L. to R.: Mr. Robert Pullen, Mrs. Mary Mathis, Dr. Brooks Thompson, Dr. Duane C. Tway, Dr. Norma Mitchell, Dr. Ray Mathis, Mr. Curtis Porter. **Back Row, L. to R.:** Dr. John Bowling, Dr. John Carroll, Mr. Grady Post, Dr. William Welch, Dr. Milton McPherson, Dr. Leonard Trapp, Mr. Pat Harris, and Dr. Nick D'Andrea.

DR. Duane C. Tway,
Chairman

Mr. James O'Neal, Chairman

MathematicsDepartment

L to R: r. Janelle Elrod, Mr. John Lee, Dr. Lou Destito, Dr. Charles Norris.

Physical Science Department

Left to Right: Mr. Edward Kantor, Dr. Billy Norman, Mr. Eugene Omasta, Dr. Benjamin Bateman, Dr. Edward Ward, Dr. John Muller, and Dr. Sammy Ingram.

Dr. Edward H. Ward, Chairman

Dr. Max Rafferty, Dean of School of Education

School of Education

Education and Psychology

Front Row, L. to R.: Mrs. Maxine McCullar, Dr. Allyne Gibson, Mrs. Anna Smith, Dr. Charlotte McCombs. **2nd Row, L. to R.:** Dr. Patricia Hardin, Mrs. Mattie Murphy, Mr. James Anderson, Mr. James Brantley, Dr. James Dwyer. **3rd Row, L. to R.:** Mr. Joseph Harrington, Dr. Robert McCombs, Dr. James Kimbrough, Dr. Harace Nelson, Mr. Charles Whitson, Dr. W. P. Lewis.

Dr. Ralph J. Erickson, Assistant Chairman.

Dr. Gene Hanson, Chairman

Health, Physical Education and Recreation

Front Row, L. to R.: Miss Cathy Flynn, Mr. John Archer, Dr. Patricia Allison. **Back Row, L. to R.:** Mr. Nicholas Coates, Mrs. Gracie Sauers, Mr. Don Jeffrey, Ms. Virginia Watson, Dr. Gene Hanson, and Miss Joyce Sorrell.

School of Fine Arts

Dr. John M. Long, Dean and Director of Bands

Speech and Drama Department

L. to R.: Fred Breckenridge, Tom Smiley, Dr. Gerald Baxter.

Dr. David Dye, Chairman

Mr. William Lower, Chairman

Art Department

Front Row: Patricia Duke, William Lower. **Back Row:** Sergei Shillabeer, Mark Brewton, Edwin Walter, Woodi Ishmael.

Music Department

L. to R.: Charles Calkins, Everett Johnson, Dr. CarlVollrath, Dr. David Eisler, Jean Barr, James Wadowick, Phillip Kelly, James Mahaffey, Dr. William Denison, Sam Fredrick, Sarah Tautman At piano: Sarah Ann Whaley.

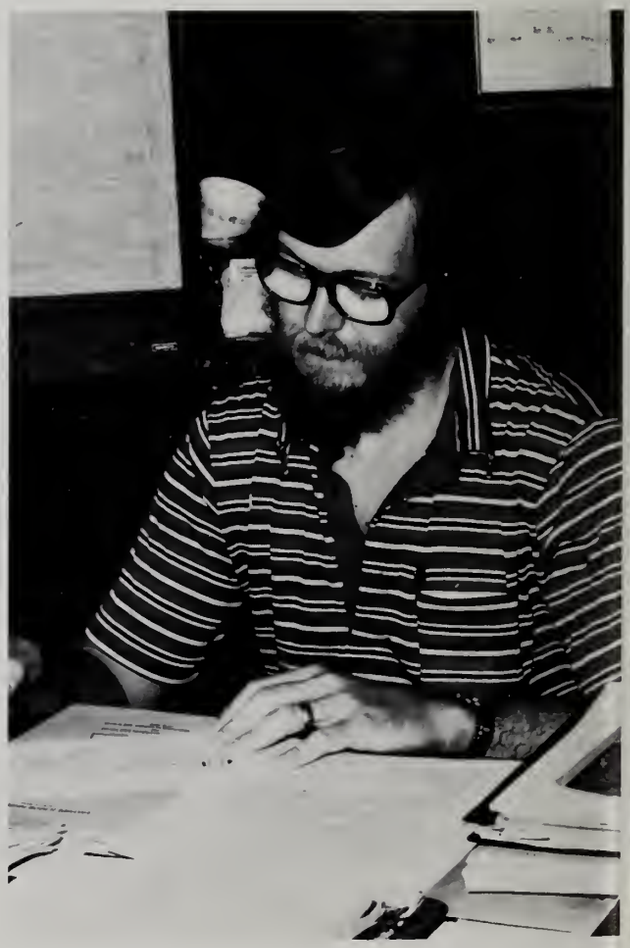

Dr. William Denison, Assistant Chairman

School of Journalism

Seated: Steve Feldberg. **Standing L. to R.:** Bruce Mims, Judy Wagnon, Acting Dean, and Merrill Bankster.

Graduate Division

Dr. Rudy Argenti, Dean of Graduate Division

HONORS DAY Acknowledges Achievement

Scholastic Honor Society Awards

Lawrence Daniel Wurtz
Eric Rodgers Phi Beta Kappa Association
John Daniel Morrison
William Thomas Owens
Phi Kappa Phi Scholastic
Joy Lynn Farmer
Faye Ellis Memorial Scholarship and Service
Clare Lucille Fryer
Omicron Delta Kappa: Ralph W. Adams Leader of the Year
Lesley Margaret Bondi
Alpha Lambda DeltaOutstanding Freshman
Tony Lee Rampey
Gamma Beta Phi Scholarship and Service
Barrett Paxson
Beta Beta Beta Scholastic and Service
Danny L. Cooper
Phi Alpha Theta Scholastic
Nancy Anne Trapp
Pse Chi Award
Satira Louan Johnson
Sigma Tau Delta Outstanding Senior

Welcome . . . . . Pres. Ralph W. Adams
Address . . . . . Dr. John McDow
Pres. National Phi Kappa Phi

Scholarship Awards Representing Achievement in Academic Discipline

Satira Louan Johnson
Bernard E. Williams Award for Excellence in English
Ann Dalrymple
Colonial Dames of America for Outstanding Paper in American History
William Merlino
AFROTC General Military Course Academic Award
Lawrence D. Wurtz
AFROTC Professional Office Course
Kathryn Dement
Kappa Delta Pi W. P. Lewis Award
Patricia Anne Dewbery
Council for Exceptional Children Honors Award
William R. Lunsford
Outstanding Senior, Music
Debra Ann Nelson
Virgil L. Collins, Mathematics
Andrew Michael Giannini
James B. Clements Award
Nancy Dansby
Joyce B. Sorrell Award
Alan Russell Moore
Delta Sigma Pi Scholarship Key
Jack Anthony Rowell
Ala. Society of CPA's Outstanding Accounting Student Award
Deborah A. Williams Calhoun
Phi Gamma Nu Scholarship Key
Nancy DeVaughn Maners
National Business Education Association Award
Leesa Karen Farrar Kelly
Wall Street Journal Student Achievement Award
a Peggy Sue Hoomes
Sigma Celta Chi Headliner of the Year Award
Mary Pamela Law
Tex Whaley Association of Childhood Education Award
William L. Bierbaum, Jr.
Lambda Alpha Epsilon Criminal Justice Scholastic Award
Heidi Moore
Alpha Psi Omega Scholastic Award
Melanie Jane Bast
Sigma Alpha Iota Dean's Honor Award

INGALL'S AWARD for Excellence in Classroom Teaching

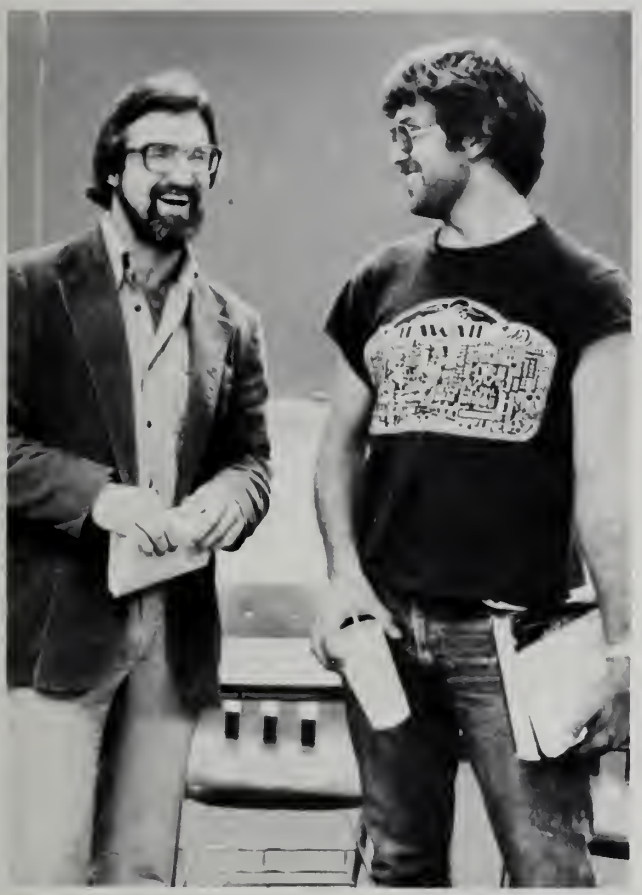

For the 1980 recipient of the Ingalls Award for Excellence in Clas. room Teaching, teaching is not an occupation — it's an essential. E Hicks, a Montevallo native, feels that "these days, we have to learn too much and know too much for teaching to be just an occupation."

An assistant professor of English, Hicks believes there is a certain electricity in a classroom when the teacher gives facts breath and life, and students respond to the sharing of knowledge. "The death of the teaching process, " he says, "is to relinquish it to dry facts."

Of the Ingalls Award, which is accompanied by a plaque and $1,000, Hicks says, "It makes me feel that, in the eyes of students, I have come close to solving the dilemma of teacher-student relationships."

Hicks feels there are difficulties in the teaching process, in that, initially, a teacher does not know the capabilities and limitations of his students. Hence, Hicks feels a teacher must know the mind of the student and accept each student as a human being.

A member of the TSU English Department since 1974, Hicks earned a bachelor's degree from Carson-Newman College in Jefferson City, Tenn. and a master's degree from the Univ. of Georgia.

Mr. Ed Hicks

TSU
Ft. Rucker
Dothan

Education majors spend considerable time in the Curriculum Lab on 7th floor.

Classes are small which allow personal attention.

Anatomy is a favorite class of some students.

Academic problems are solved by Chief Academic Officer, Dr Wyatt Grimmer and Mr. Paul Stark, Chairman, School of Business and Commerce.

Studying Early Childhood Education in a childs world can b fun and rewarding.

lassic's taught by Granford Hataway is rite of the students.

The student center on the 1st floor provides an area for students to work on projects.

Pictures furnished by Dothan

Students learn key punch on modern up-to-date equipment.

The science lab on the 8th floor is where Biology majors spend most of their time.

Researching microfilm is done in the library on the 7th floor.

TSUM

TSUM

S

U

M

Troy State University in Montgomery has been offering programs of higher education in Montgomery for over 15 years. As a community oriented university branch of the Troy State System, TSUM features graduate and undergraduate degree programs for adult students within the military and civilian population. Evening and late afternoon classes are held at Maxwell Air Force Base, Gunter Air Force Station, Whitley Hall and the Troy State University School of Nursing located adjacent to St. Margaret's Hospital. TSUM serves over 2000 students and cater primarily to the working adult.

TSUM offers programs leading to Bachelor's Degree in Applied Science, Business Administration, Education, Computer Science, Criminal Justice, Sociology, Mathematics, Nursing, Psychology, Social Science, History, Banking, English and Biology.

Master's Degree are offered in Adult Education, Special Education, Counseling and Personnel Management and Computer and Information Science.

Dr. Gene Elrod
Vice-President

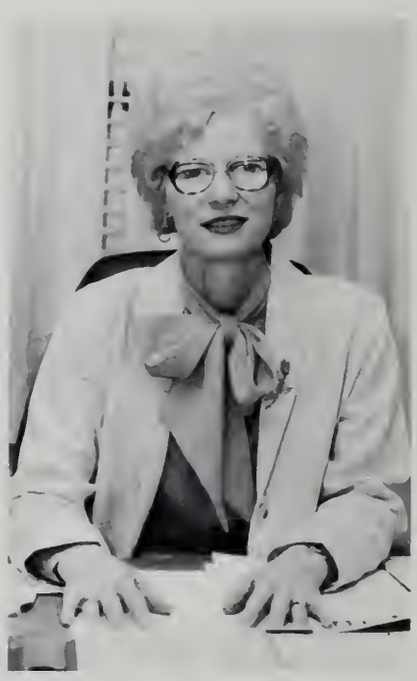

Dr. Martha Lewis-Johnson,
Asistant to Vice-President
Academic and Faculty Affairs

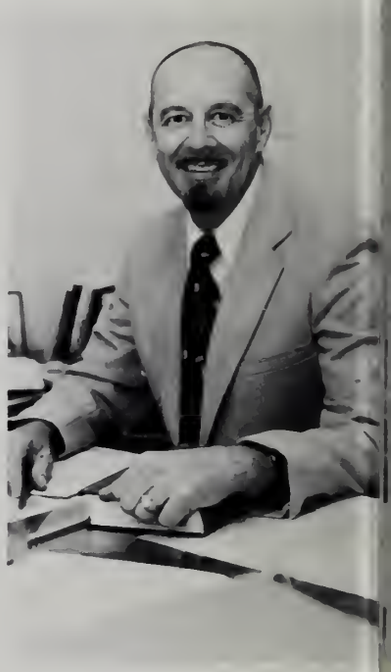

Mr. Jack Joseph,
Assistant to Vice-President
Admisistrative Affairs

Dr. Kline Johnson,
Dean of Students and
Director of Graduate Studies

Mr. Jay LeVan,
Director of Business Affairs

Mr. Donald Threlkeld,
Director of Special Activities
and Institutional Research

TSUM

TSUM U S T

Mr. Dennis W. Gibson, Director Conferences and Institutes & Continuing Education

Mrs. Helen R. Bern, Director of University Relations

Dr. Dale Martin, Chairman Psychology & Counseling

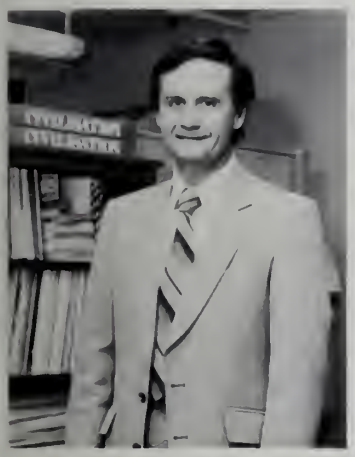

Dr. Gordon Pickler, Chairman, Humanitites and Social Science

Dr. Chris Summers, Chairman, Education

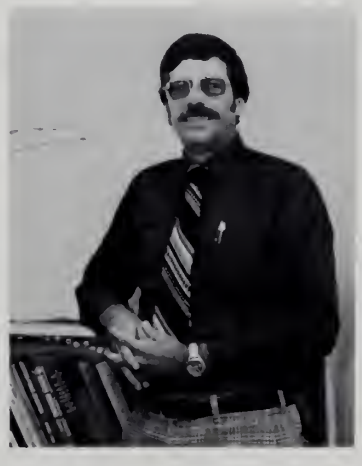

Dr. Luck Watford, Chairman, Science, Computer & Inf. Science, And Mathematics

Dr. Randall K. White, Acting Chairman, Business

Admissions and Records: L. to R.: Sheryl Elmore, Judy Wood, Beverley Gilstrap, Joyce Digmon, Monica Kolaya, and seated, Barbara Hardwick.

Business Office: L. to R. Seated: Jim Coar, Angie Evans, Norman Deeds, Bill Lawrence. **Standing:** Ray Glenn, Joyce Shoupe, Kitty Allred, Rosa L. Pair, Willie Mae Donsby, Barbara DeCrescenza, Walter L. Jones.

T.S.U. European Branch

Dr. James E. Bailey, Jr., Vice-President for European Region

Dr. Marvin Schiffman

Dr. Winfield Hutton

Dr. John F. Whitehouse

Dr. William S. Stokes, Jr.

Dr. Rose Knotts

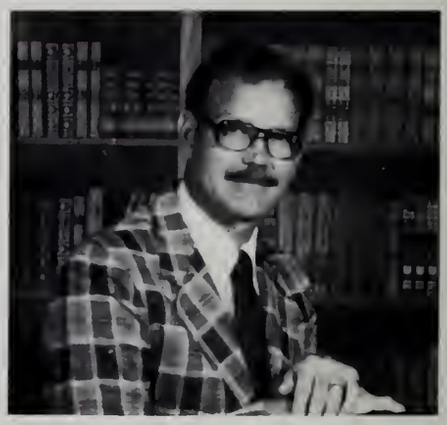

Dr. Max Reed

Hanes L. Swofford

Dr. Roderic R. Grubb
Mediterranean Area
Coordinator

Dr. Ed Merkle

Dr. Robert Wilkinson

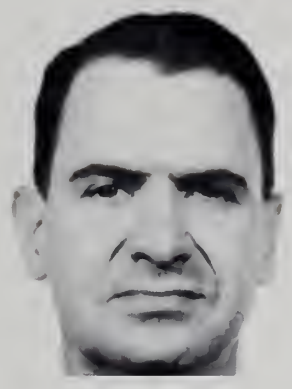

Mr. James Littlejohn
Area Coord. No. & Central Europe

Kern B. Wofford

Dr. Roy Franchino

Dr. Charles R. Cornell, III

Dr. Petter Hefron

Dr. Chris Nussbaumer

Dr. R. Christopher Lingle

Dr. John Kaminarides

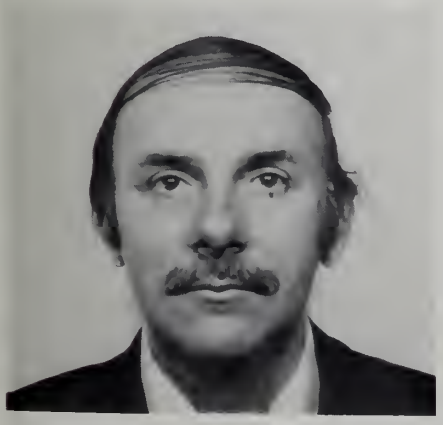

Dr. John T. Black

Dr. Robert Saueressig

The Undergraduate division was begun on March 22, 1976 at Oslo, Norway, with TSU offering the Bachelor of Applied Science Degree, with a major in Resources Management. From this beginning of two classes, with 43 enrollments, the program has now grown so that TSUE is located at 25 mini-campuses in seven countries.

Florida Region

Dr. Joseph E. Zuro
Academic Dean

Mrs. Kathryn Gresko
Field Registrar

Dr. Gerald Gill
Director

Mr. James W. Dingle
Coordinator, Pensacola

Mrs. Mildred Blankenbeck,
Advisor Pensacola

Miss Mary Ann Grayson
Librarian

Mr. William Cullen
Instructor in Business

IN MEMORIAM

The 1980 Spring Commencement of TSU was dedicated to the memory of two students from the Florida Region: Captains Richard Bakke and Charles T. McMillan, II. Bakke received his M.S. in Public Administration in 1977; Millan was a current student. Both were killed April 25, 1980, near Tabas, Iran, in the effort to rescue the 53 American hostages in Tehran.

Charles T. McMillion, age 28
Air Force Captain
From Corryton, Tenn.

Richard L. Bakke, age 33
Air Force Captain from
Long Beach, Calif.

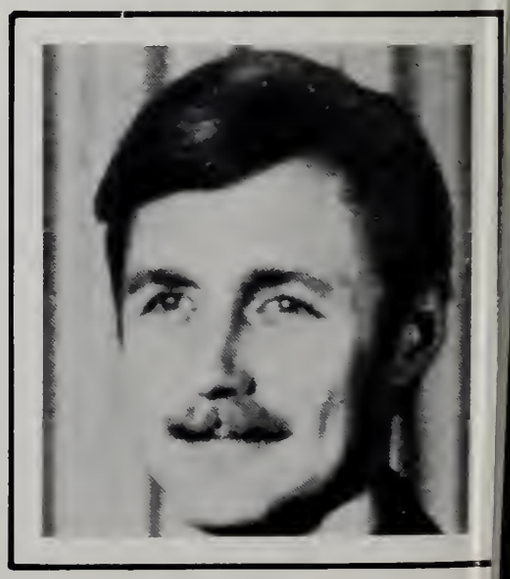

Ft. Benning, Georgia

Dr. Paul Stansel, Director

Mrs. Shirlon Hissom
Registrar

Mr. C. J. Martin, Assistant Dir. of
Business Affairs

Dr. Homer E. Wright Assistant
Dir. for Academic Affairs

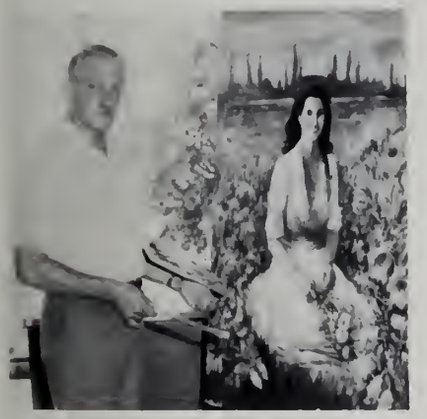

Mr. Robert E. Hyde
Assistant Prof. of Fine Arts

Mr. Robert S. Poydasheft
Assistant Prof., Criminal Justice

Dr. Berta Dodge
Assistant Prof, of Education

Mrs. June Cummings
Director

Mrs. Marlene Messervey
Advisor

Not only the students

reminisce, but also faculty

ROOTS
ALEX HALEY
ROOTS
ALEX HALEY

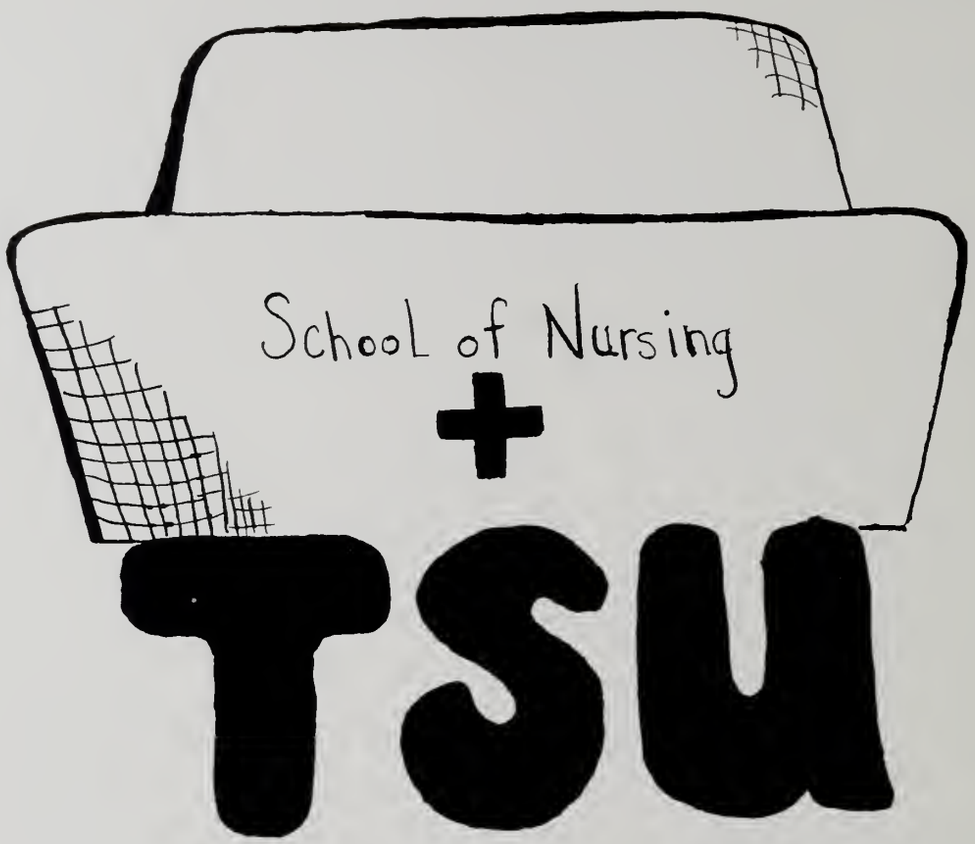

Associate Degree Nursing Program

Jean Mann, Assistant Dean

Faculty

Susan Cannon

Gerand Chamberland

Clara Foster

William Goodner

Mary Grant

Kitty Henderson

Margaret Lyles

Alice Roberts

Susan Smedley

Joanne Staley

Sandra Stevenson

Deborah Templeton

Mary Weaver

Polly Whitmire

Staff

Andrea Dean

Laura Hart

Margie Henry

Vivian Peeks

Teresa Strickland

Donna Threlkeld

Bailey, Deborah
Baker, Debbie
Barrow, Gloria
Bass, Cora
Blackwell, Leigh
Blakely, Paula
Blankenship, Pat
Blue, Deborah

Boutwell, Judy
Branch, Sheryl
Brannon, Meltri
Brant, Judi
Broadnax, Chlora
Bruce, Charbotte
Burkett, Wayne
Byrd, Faye

Calhoun, James D.
Carpenter, Deborah
Carpenter, Katrine
Carson, Deborah
Chamlies, Cheryl
Chapman, Shirley
Clark, Robbi
Conklin, Alice

Cunningham, Debra
Darby, Peggy
Dennis, Jannell
Derickson, Meri
Dozieer, Cynthia
Duke, Cynthia
Durbin, Lisa
Edwards, Velma

Farrell, Daphne
Fields, Wanda
Fowler, Christy
Fralish, Mary
Gantt, Laura

Gordon, Wanda
Green, Stephen
Hayes, Anna
Haynes, Monica
Henderson, Deborah

Herndon, Susan
Holets, Judith
Jacksin, Sandra
Jordan, Terri
Kemp, Willie

Kopet, Myy
Leake, Debra
Leatherwood, Marilyn
Lee, Betty Ann
Lewis, Helen

McCoy, Myrtle
McFadden, Joan
McGough, Betty
McMahan, Betty
McNabb, Teresa

Midland, Pam
Milbry, Annie
Milbry, Brenda
Miller, Deborah
Morris, Cathy
Myles, Peggy
Nicholas, Connie
O'Brien, Margarette

Orozco, Sondra
Owens, Janet
Perkins, Barbara
Perry, Sybil
Phillips, Myra
Phillips, William
Powell, Alnita
Prather, Susie

Pruitt, Janette
Pyle, Diana
Reid, Ken
Roberson, Shelia
Rushton, Terry
Russell, Cynthia S.
Sanders, Jackie
Sanders, Mericia

Sears, Janet
Sergeant, Kelli
Sersintaffar, Kellie
Simmons, Donna
Sims, Dorothy
Singleton, Shelia
Smith, Ellen
Smith, Ruby

Stephens, Teresa
Stewart, Susan
Tedford, Peggy
Thomas, Nancy
Underwood, Armita
Vanderford, Elise
Waldeop, Deborah
Weary, Annie

White, Teressa
Williams, Annie
Williams, Hernetha
Williamson, Carol
Wise, Arlene
Zeigler, Dora
Wilson, Kathleen

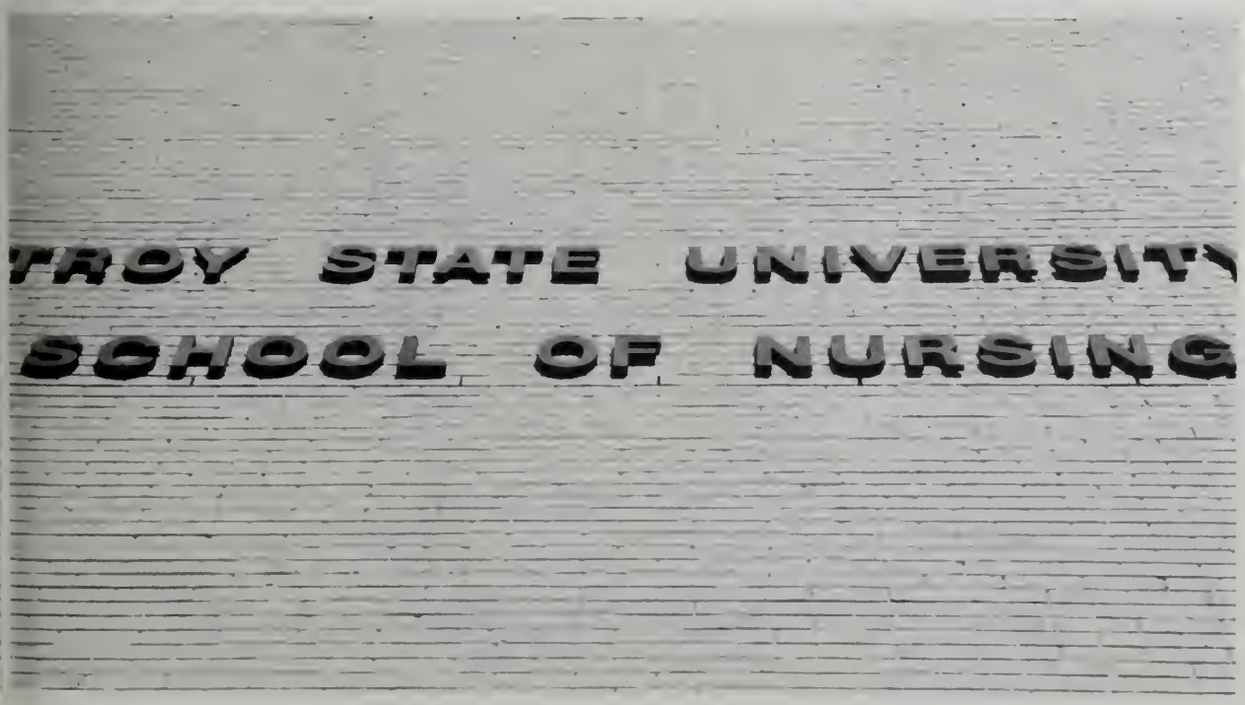

PEOPLE

Troy State is most of all people. People from all over the country and even from outside of it. People who love life and love to live it up! People . . .

Acosta, Olga
Acton, Ty
Adamer, Mike
Adams, Bart
Adams, Jeff
Adams, Jonie
Adkinson, Jeff

Akridge, Craig
Alberto, JoAnne
Alexander, Jeff
Allen, Barbara
Allen, Cindy
Allen, Debbie
Allen, Teri

Allen, Timothy
Aman, Chris
Ammons, Suzanne
Anderson, Curtis
Anderson, Debbie
Anderson, Greg
Anderson, Philip

Anderson, Randy
Anderson, Ren
Anderson, Ricky
Anderson, Roderick
Ando, Yoshiko
Angelo, Maril
Angelo, Nick

Anglin, Vicki
Annis, Doug
Anthony, Dee
Aplin, Tami
Applegate, Debbie
Armin, Jennifer
Armstead, Richard

Armstrong, Mike
Arrington, Wayne
Asher, Jay
Austin, Mitchell
Austin, Steve
Autrey, Laurie
Avant, Sharon

Averett, Kevin
Bachman, Laura
Bailey, Cindy
Bailey, Debbie
Bailey, Ken
Bailey, Ken
Bailey, Ronald

Baker, Philip
Baldwin, Natalie
Ballard, Rodney
Ballard, Stan
Banker, Glen
Banks, Gail
Balogh, Deborah

Barbaree, Rhett
Barefield, Bobby
Barfield, Debra
Barnette, James
Barnhill, Lecia
Barron, Nancy
Bass, Cindy

Bass, William
Bassett, Janet
Batchelor, Larry
Bates, Ben
Bates, Ruby
Baxter, Zachary
Bearden, Roger

Beasley, Karen
Beasley, Michael
Beasley, Steve
Beck, William
Beckum, Peggy
Bell, Jesse
Bell, Kimbi

Belue, Jeff
Bement, Kathy
Bence, Leisa
Bender, Robyn
Bendolph, Glenn
Bendolph, Jimmie
Bennett, Andrew

Benson, Steve
Benson, Wayne
Bilbrey, Maris
Bilderback, Brenda
Bendolph, Len
Blackburn, Donna
Blound, Jane

Boan, Pam
Bobo, Anette
Bohner, Bonnie
Bolevich, Toni
Bolivar, Kathy
Bolling, Ken
Bondi, Lesley

Boney, Cheryl
Borrett, Giles
Bostwick, Cynthia
Boutwell, Rudy
Bowers, Robin
Bowman, Jon
Boyd, Mike

Boylston, Rob
Bradford, Mike
Bradshaw, Gary
Brake, Virginia
Branch, Mary Ann
Brandon, Gene
Branson, Russell

Bratcher, Byron
Breland, Rebecca
Bretnell, Frank
Brettel, Diane
Bridges, Beverly
Broadway, Joseph
Bridges, Kimberly

FRESHMEN

1980

Brock, Sylvia
Brogden, Randall
Brooks, Claude
Brooks, Tara
Brown, Andrew
Brown, Grace
Brown, Greg

Brown, Harold
Brown, Janet
Brown, John
Brown, Malcom
Brown, Marie
Brown, Ray
Brown, Robert

Brown, Sunday
Brown, Tim
Brumbelow, Keith
Brunson, John
Bruster, Richard
Bryan, Cynthia
Bryant, Sidney

Bryant, Steve
Bublitz, Gregg
Buck, Sheryl
Buckholz, Wendy
Bullard, Andy
Bundy, Pat
Burch, Dianne

Burdette, Kim
Burgess, Margaret
Burgess, Raynene
Burke, Dexter
Burkett, Mark
Burnham, Lisa
Burton, Kim

Bush, Kim
Bush, Robert
Buskey, Karen
Bussell, Elizabeth
Butler, Perrin
Buttram, Scott
Byrd, James

Cade, David
Calhoun, Cole
Calhoun, Pam
Calvert, Tate
Campbell, David
Campbell, Peggy
Campese, John

Cannon, Priscilla
Capers, Lazenski
Carlisle, Joe
Carlton, Hollis
Carmichael, Leslie
Carpenter, James
Carr, Karla

Carr, Lands
Carr, Ronnie
Carroll, David
Carroll, Eddie
Carter, Andrea
Carter, Kym
Carter, Elizabeth

Carter, Kenneth
Carter, Kenneth
Carter, Pamela
Carter, Phillip
Casaday, Cynthia
Casey, Candace
Castellano, John

Castro, Victor
Catron, Tammy
Causey, Sharon

FRESHMEN

1980

Cavallaro, Sylvia
Caver, Rosalind

Cetti, Melanie
Chambers, Alicia

Chancy, Vicki
Chandler, Jay

Chandler, Greg
Chandler, Thomas

Chappell, Robert
Charlton, Terrell
Chesser, Jeff
Chewakin, Kim
Chitwood, Andy
Chivington, Darrell
Cigrand, Chris

Cink, Ronnie
Clark, Alan
Clark, Jenise
Clark, Joseph
Clark, Marla
Clark, Ronald
Clayton, Lee

Cleveland, William
Cleveland, Winston
Clower, Donna
Cluen, Eileen
Coad, Karen
Cobb, Lisa
Cochrane, Janet

Colbert, Jim
Colemen, Carol
Coleman, Tommy
Colley, Jennifer
Collier, Nanette
Collins, Mary
Comer, Karen

Compton, Leah
Cone, Dale
Conner, Katrina
Cook, Dennis
Cook, John
Cook, Nancy
Cook, Ted

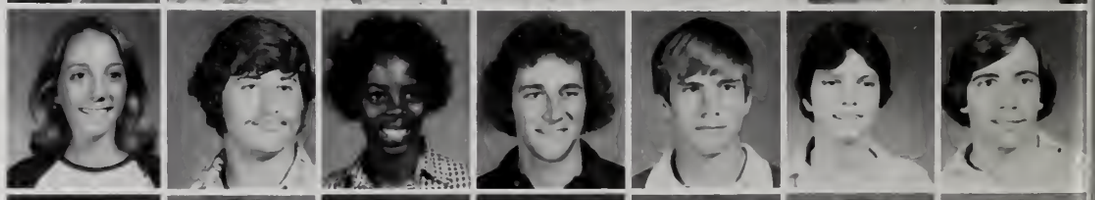

Cooper, Jimmy
Cooper, Leroy
Cooper, Mary
Cottrell, Don
Coran, Scott
Cordle, Rudolph
Corley, Herman

Corley, Jack
Cowart, Henry
Cowart, Sara
Cowen, Kim
Craft, Kenneth
Crawford, Caroline
Crawford, Trent

Creel, Jerry
Creel, Steven
Cress, Dennis
Creswell, Thomas
Crochet, Denise
Crosby, Jane
Crotts, Troy

Culbreth, Geraldine
Culver, Jerry
Culverhouse, Robin
Cumbie, Laurie
Cunningham, Dale
Curran, Trish
Dalon, Helen

Daniels, Traci
Darlington, Cathy
Davenport, Andrea
Davis, Becky
Davis, JoAnn
Davis, Kathy
Davis, Laurie

Davis, Ronnie
Davis, Morgan
Dean, Cathy
Deariso, Edward
Deese, Russell
Degrott, Wim
Delaney, Kim

Dell, Denise
Denman, Scott
Dent, Scott
Dickens, Charles
Dillard, Tracy
Dismukes, Donna
Dismukes, Mark

Dixon, Russell
Dobson, Lee
Don, Jerry

Douglas, Carolyn
Downing, Debra
Dozier, Suzanne

Drake, Angelia
Drinkard, James
Driskell, Cynthia

Driskill, Mona
Duckworth, Jeff
Dudley, John

FRESHMEN

1980

Duffey, Ronda
Dumas, Vincent R.
Duncan, David
Dunn, Guy
Dunne, Tim
Durant, Patricia
Dykes, Karen

Earnest, Lori
Easterling, Randy
Edmondson, Tim
Edwards, Cornelius
Edwards, Mike
Elias, Janet
Elias, Michele

Ellenburg, Kevin G.
Ellis, Ken
Ellis, Wanda
Ellisor, Jo
Enfinger, Bobby Joe
English, Tip
Engstrand, Glenn

Estes, Cindy
Estes, Glenda
Esteues, Luis
Etheridge, Kevin
Ethridge, Tommy
Evans, Jan
Evans, Janet

Evans, Michael
Fails, James
Fairris, Steve
Fannin, Barbara
Farahbakhsh, Famima
Farmer, Carol
Farmer, Cathy

Farnsworth, Mary
Farris, Betty
Fayson, Daron
Fell, John
Felton, Clifford
Felton, Shelia
Felts, Judith

Ferguson, Gerald
Fernandez, Cappi
Findsen, Ben
Findsen, Doris
Fisher, David
Fisher, Elizabeth
Fitzgerald, John

Fiveash, Mary
Fletcher, Patricia
Flowers, Cyndi
Flowers, Francine
Flowers, Wilfred
Floyd, James Sidney
Floyd, Ken

Floyd, Lynda
Floyd, Tim
Folsom, Randy
Ford, Claude
Ford, James
Foreman, Auburn
Foreman, Jerry

Foreman, Phyllis
Forthman, Michelle
Foster, James
Foster, Jeff
Foster, Stephen
Fowler, Sherry
Fralish, Vince

Frana, Frank
Frazier, Robert
Fretland, Erik
Fridoonfar, Faramarz
Frost, Scott
Fuller, Perry
Fuller, Victoria

Gallacher, Liz
Gamble, Keith
Gammage, Gilmer
Gantt, Lisa
Gardner, Corey
Garland, Gerald
Garrett, Doyle

Garrett, Gloria Davis
Gassett, Mary
Gibson, Natalie
Gibson, James
Gilley, Tim
Gilmore, George
Givens, Keith

Givhan, Darrel
Glass, Danita
Glass, Kelly
Gildewell, Daniel
Glover, Gregory
Godfrey, Quinton
Goemaat, Kathy

Golden, Larry
Golden, Lori
Goocher, Lisa
Gooden, Kira
Goodroe, Caro
Goodwin, Peggy
Goodwin, Tommy

Gordon, John
Grabusky, Paul
Grady, Cathy
Granberry, Greg
Grant, Butch
Gray, Alvin
Gray, Thomas

Green, Fletcher
Green, Gail
Green, Louann
Green, Randy
Green, Sonny
Green, Tim
Gregg, Happy

Gregory, Mark
Gregory, Nathan
Griffin, Linda
Griffin, Sandra
Grimes, Clint
Grimes, Dianne
Gulley, Janet

Guthrie, Allen
Guttery, Mark
Haas, Ginny
Haddock, Shelia
Hagler, David
Haley, David
Halbert, Stu

Hale, Mike
Hall, Angelia
Hall, Clay
Hall, Donna
Hall, Lee
Hamm, Ricky
Hamm, Suzanne

FRESHMEN

1980

Hannival, Gipson
Hannin, David
Hanson, Deborah
Hargrove, Beverly
Hargrove, Tim
Harden, Babs
Harrell, Joe

Harrell, Tersa
Harris, David
Harrison, Lennie
Harrison, Mary
Harper, Hershel
Hart, Kenneth
Hatcher, Arthur

Hatfield, Deesa
Hasve, Carl, Jr.
Hawkins, Craig
Hawkins, Lawrence
Hayes, Donna
Hazatone, Jill
Head, Charles

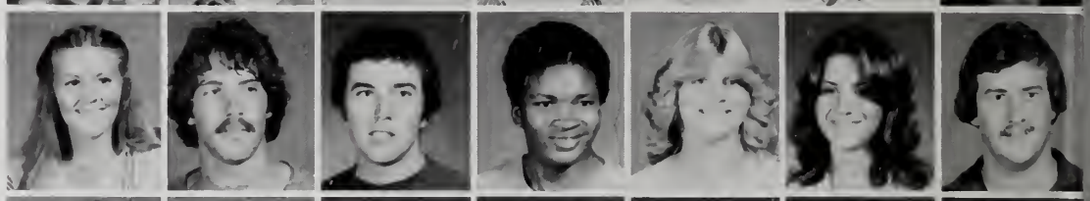

Headley, Donna
Hellinger, Shirley
Helms, Jane
Henley, Ronnie
Hembree, Greg
Henry, Billy
Hernandez, Kathy

Hester, Terry
Hicks, Stormy
Higgins, Carra
Higgins, Mark
Hill, Bonnie
Hill, Gregory
Hill, Travis

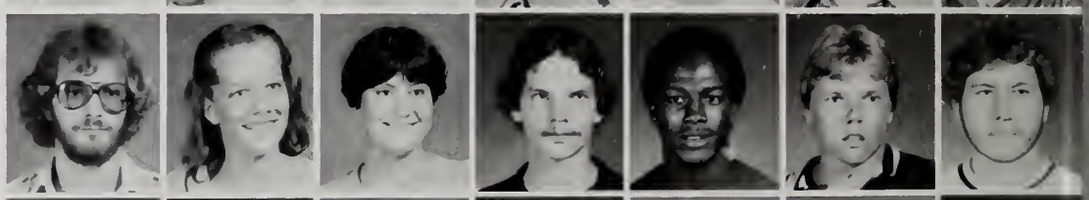

Hillsman, John
Hines, Ed
Hinson, Mark
Hitchcock, Keith
Hobbs, Theron
Hobden, Kenneth
Holland, Connie

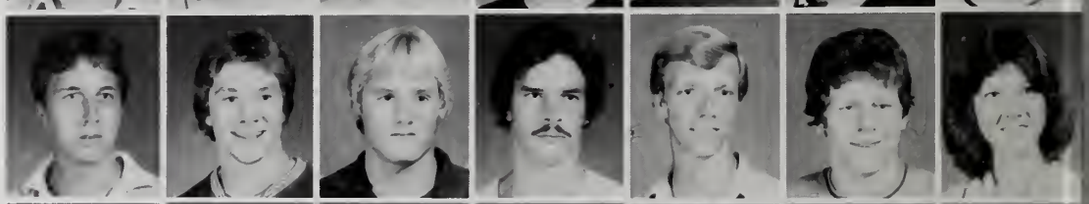

Holland, David
Holley, Joey
Hollingsworth, Greg
Holmes, David
Holmgren, Jonette
Holt, Jeanie
Hope, Debra

Hopkins, Beverly
Horst, Michael
Horta, Liza
Horuath, Susan
Houser, Jay
Howard, John
Howard, Sallie

Howard, Sherri
Howard, Tom
Howell, Ame
Hudson, Chris
Hudson, John
Hudspeth, Michael
Huey, James

Huff, Kenneth
Huff, Monica
Hufford, Nancy
Huffstetler, Sam
Hughes, Melony
Huner, Frances
Hurd, Christopher

Hussey, Delores
Hutcherson, Synitra
Hutson, Todd
Hyde, Wade
Irisarry, Ruben
Isele, Pattie
Isom, William

Ivey, Ronnie
Ivins, Kelly
Jaasma, Margaret
Jackson, Gary
Jackson, Mary A.
Jackson, Sandra
Jacobs, Cindy

James, Arthur Melvin
James, Ronald
Jarvis, Dorian L.
Jeffrey, Kathy
Jenkins, Steven
Jensen, Lori
Jernigan, Frank

Jernigan, William
Jeter, Jennifer
Jinright, Jim
Johnson, Ricky
John, David
Johnson, Connie
Johnson, David

Johnson, Jason
Johnson, Lisa
Johnson, Vicki
Johnson, Randall
Johnson, Ruben
Joiner, Steven
Jones, Charles

Jones, Marie
Jones, Robert
Jordan, Anita
Jordan, Cecila
Jordan, Deborah
Jones, Len
Justice, Clay

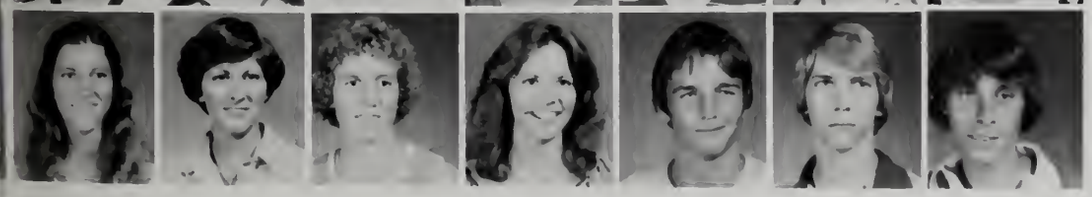

Kay, Vanessa
Keene, Pamela
Kelchner, Helen
Keller, Karen
Kelley, Keith Wilson
Kelly, Gary
Kelley, Larry

Kelly, Leigh
Kelly, Chesley Ann
Kelly, Jim
Kelsoe, Panda
Kennamore, John
Kendrick, James
Kennedy, Dione

Kenton, Phil
Ketchum, Charlotte
Key, Glen
Kickliter, Kathy
Kicklighter, Sandy
Kigerl, Luann
Kimble, Lillie

King, Buddy
King, Jamie
King, Larry G.
Kirchner, Russ
Kirkland, Tonia
Kirksey, Nina
Knight, Dee Ann

Knighten, Mike
Knowles, Jim

Knowles, John
Koski, Russell

Krebs, Stacy
Kremer, Jim

Kuhn, Tamara
Kunky, Kim

Kurtz, Clinton
Kvalsund, Ronald
Lally, James
Lamb, Reginald
Lambert, Beth
Lambert, Reneé
Landers, James

Landreau, Susan
Laney, Janet
Lang, Kirven
Lassetter, A. Carolyn
Lattimore, Willie
Lawrence, Barbara
Lawson, Brooks

Lawson, Charla
Laxson, Caron
Ledbetter, Carleton
Lee, Danny
Lee, John
Leslie, Jim
Levy, John

Lewis, Jama
Lewis, James
Ligon, Cynthia
Ligon, William
Lipton, Abbie G
Linsenby, Wayne
Little, Linda

Livings, Lynda L.
Livingston, Julia
Llewellyn, Wes
Locicero, Carol
Loer, Gary
Long, Connie
Long, David

Long, Leigh
Lovering, Kelly
Lowery, Frieda
Lowery, Lia
Luckie, William
Kim, Lunsford
Lynch, Michael

Macon, Sarah
Maeotrales, George
Mack, Jo
Maddox, Gomez
Mancilla, Chris
Manley, Thomas
Marler, Marty

Marshall, Kathi
Marshall, Vicky
Martin, Caryn
Martin, Charles
Martin, David
Martin, Doug
Martin, Ron

Marquith, Ron
Massey, Debra
Mathiews, Nancy
Matthews, Linda
Matthews, Robert
Mauldin, Nancy
May, Charles

May, Tammy L.
McArthur, William
McBride, Delphia
McCartha, Jane
McCarthy, Chris
McCary, Collin
McClusky, Rebecca

McCollough, David
McCowen, Clinton
McCracken, Lindy
McCraw, Mark

McDaniel, Gene
McDowell, Walter
McGilvray, Beth Ann
McGowan, Teresa

McGrane, Richard
McGriff, Gus
McGriff, Kelly

FRESHMEN

1980

McKenzie, Norman
McLean, Cindy
McLendon, Carla
McLendon, Kay
McLeod, Cliff
McNabb, David
McNair, Mark

McNeeley, Paul
McNeil, Susan
McKinnis, Melodie
McKinnon, Daniel
McKinnon, John
McNeil, Lisa
McQuaig, Kathy

Mechiel, Joni
Medders, Craig
Medley, Kim
Meeks, Greg
Melton, Dee Dee
Mendoza, Maria
Merritt, Randell

Messick, Beth
Middleton, Cindy
Milam, Marianne
Miles, Lisa
Miller, Daniel
Miller, Pamela
Miller, Bruce

Miller, Joseph
Mills, Jone M.
Miner, Kevin
Mitchell, Deborah
Mobley, Belinda
Mock, Robin
Montgomery, George

Montgomery, Thea
Montgomery, Thomas
Montz, Ricky
Moody, John
Mooney, Donna
Moore, Vanessa
Moorer, John M.

Moorer, Willie
Moran, Mark
Morgan, Ron
Moreland, Sara
Morrison, Peggy
Moseley, James
Moss, Nicky

Motley, Buddy
Mott, Kenneth
Muer, Jennifer S.
Mullins, Dennis

Munn, William
Murph, Michael
Murphy, Mike
Murry, Donna

Nauert, Terry
Neal, James
Nelson, Kathleen
Nelson, Nancy

Nelson, Sheila
Neumans, Susan
Newman, Julie
Newman, Sharon
Newsom, Robert
Newton, Paul
Nichols, Alice

Nichols, Dale
Nichols, Mary
Nichols, Rusty
North, David
Norton, Eddie
Norwood, Tracie
Nowling, Tim

Null, Anthony
Null, Benny
Oak, Arne
O'Connor, Robert
O'Donnell, Angela
Oale, Rebecca
Oglesby, Pamela

Omara, Pat
Omasta, Debra
Oswalt, David M.
Oswalt, Debbie
Overby, George
Owen, Roger
Owens, Brenda

Owens, Gregory
Owens, Thomas
Owens, Veeta
Pace, Sharon
Padgett, Reita
Page, Jennifer
Pair, Janet

Paramore, Gavin
Paramoure, Laura
Parish, Lynda
Park, Dennis
Parker, John
Parker, John M.
Parkman, John

Parsons, Trudy C.
Partridge, Joe
Paschal, Cleve
Patrick, Toni
Patrick, Vicki
Patterson, John
Paul, Terry L.

Payson, Flavia
Peacock, Ronda
Pearson, Guy
Pearson, Robert
Peery, Leshia
Pennington, Ison
Pennington, Robert

Penuel, Michael
Peoples, Cassandra
Perkins, John
Perrella, Guy
Perry, Debra
Perry, Charlotte
Perry, Linda

Persons, Anna
Peter, Penny
Petrone, Mike
Pettis, Elain
Pettway, Debora
Pettway, John
Phelps, Lisa

FRESHMEN

1980

Phillips, Terry
Phillips, Sharon
Phillips, Connie
Pierce, Andy
Pike, Susan
Pinyan, Richard
Poiteuint, Mikey

Pollard, Bill
Poppell, Christoper
Porter, Herbert
Posey, John
Poulson, Britten
Pouncey, Tami
Powell, David K.

Powell, Debra
Powell, Gail
Powers, Chas
Prescott, Jackie
Price, Bobby
Price, Pamela
Pride, Scott

Privett, Valerie
Putnam, Billy
Pye, James
Pyfrom, Deborah
Quarles, William
Qualls, Terry Dean
Quinney, David

Quattlebaun, Audrey
Quinn, George
Railey, Melanie
Railey, Ralph
Rainey, Debra
Rambert, Cedric
Randalli, Anna

Randolph, Terresa
Rasdall, Donald
Rastello, Dave
Ratcliff, Joel
Raulerson, Paulette
Rayford, Sheryl
Redd, Rebecca

Reed, Larry
Reed, Terry
Reed, Todd
Reeves, Jay
Reeves, Jerry
Reid, Wanda
Revill, Jess

Reynolds, Andrew
Reynolds, Clay
Rich, Curtis
Rich, Karen
Richards, Alan
Richards, Jerry
Richburg, Julianne

Ricks, Gregory
Rideaux, Rena
Reid, Barbara
Rigsby, Kim
Rigsby, Tim
Riley, Theresa
Risley, Michael

Robbins, Michaela
Robinson, Greg
Robinson, Randy
Roberts, Bonita
Rockett, Shaun
Roesel, Chuck,
Rohrlack, Bob

Ross, Carowyn
Ross, Jackie
Ross, Kathryn
Ross, Kelly
Rotton, Robin
Rountree, Barbara
Rucker, Joe

Russell, Charles
Russell, Susan
Russel, Thomas
Ryan, Paul
Ryerkerk, Sharon
Salzarulo, Robin
Sammons, Craig

Sanders, Jan
Sanders, Kirby
Sanders, Kirk
Sanders, Myra
Landerson, Lisa
Sandifer, Glenn
Sargent, Elizabeth

Sasser, Stephen
Savage, Jerry
Scanlon, Sallie
Schmitt, Brian
Schneider, Lee
Schwerer, Laura
Scrushy, Debra

Scrushy, George
Scurlock, Carey
Segler, Kathy
Seitz, William
Self, Debra
Sewell, Scott
Sexton, Ramona Dean

Shaffer, Steve
Shaull, Glen
Shearer, Mark
Sheffield, Lori
Shelton, Brenda
Shelton, Melanie
Shera, Shelly

Sherling, Oneida
Sherman, Donald
Shikah, Garry
Shirely, Kim
Shirey, Shannon
Simmons, Jerry
Simon, Maxine

Sims, Barry
Sims, Bernetha
Sims, Cynthia
Sims, David
Sims, David
Skinner, William
Skole, Scott

Skurig, James
Smith, Alan
Smith, Brian
Smith, Cynthia
Smith, David
Smith, Donald
Smith, Dora

Smith, Joan
Smith, Ken
Smith, Larry
Smith, Mark
Smith, Pamela A.
Smith, Sandra
Smith, Randy

FRESHMEN

Snell, Regina
Snellgrove, John
Snow, Nancy
Sonnerville, Pamela
Soulis, Demetris
Sowell, Deborah
Spear, Anita

Spears, Terry
Speed, Bryant
Speir, James
Speir, Laura
Spence, Eric
Spivey, Pamela
Spooner, Ann

Sport, Derri
Stacy, John
Stallworth, Lee Ann
Stanley, Ted
Starling, Clara
Starling, Linda
Stempkowski, Tracy

Stephenson, Donna
Stevenson, Lamar
Stewart, James
Stewart, Jeff
Stewart, Jennifer
Stewart, Kathy
Stewart, Steve

Stewart, Wayne
Stiehl, Kristin
Stiggleman, Mark
Still, Cindy
Stinson, Melinda
Stokes, Shonda
Stone, Don

Stone, Wendy
Storck, Bill
Story, Sammie
Stoudenmire, Denene
Stoutamire, Connie
Straughan, Laura
Strickland, Kay

Strickland, Lynn
Strickland, Scott
Stringer, Harvey
Strother, Wayne
Stroud, Chris
Stuckey, Alisa
Strumpf, Wayne

Styron, Kenneth
Sullivan, Julie
Sullivan, Mark
Summerville, Lottie
Sutherland, Sharon
Sutton, Doug
Swartz, Stacy

Swanson, Nancy
Taghipour, Reza
Takacs, Steve
Talley, Mira
Tanner, Lynn
Tate, Terry
Taylor, David

Taylor, Jennifer
Taylor, Marcie
Teal, Jim
Tempone, Steven
Terry, Alonzo
Tew, David
Theis, Timothy

Thomas. Eddie
Thomas. Gabriel
Thomas. James
Thomas. Johnnie
Thomas. Samuel
Thomason. Troy
Thomson Carrie

Thompson. Agnes
Thompson. Jeff
Thompson. Leon
Thompson. Pat
Thompson. Tracey
Tindell. Larry
Tisdale Teresa

Todd. Jacky
Tolbert. Gary
Torres. Michael
Towns. Dwayne
Trawick. Clint
Trawick. Greg
Trolinger. Todd

Tucker. Al
Tucker. Teresa
Tullis. Ronnie
Turberville. Betty
Turnen. Kim
Turner. Lorri
Turner. Mary

Uptain. Phillip
Van Atta Constance
Varner. Jeff
Vaughn. Mike
Vaughan. Teddy
Velez. Rudy
Venable. Tim

Vernon. David
Vise. Catherine
Walden. Joseph
Walding. Dan
Walker. Billy
Walker. Jerry
Walker. Vivian

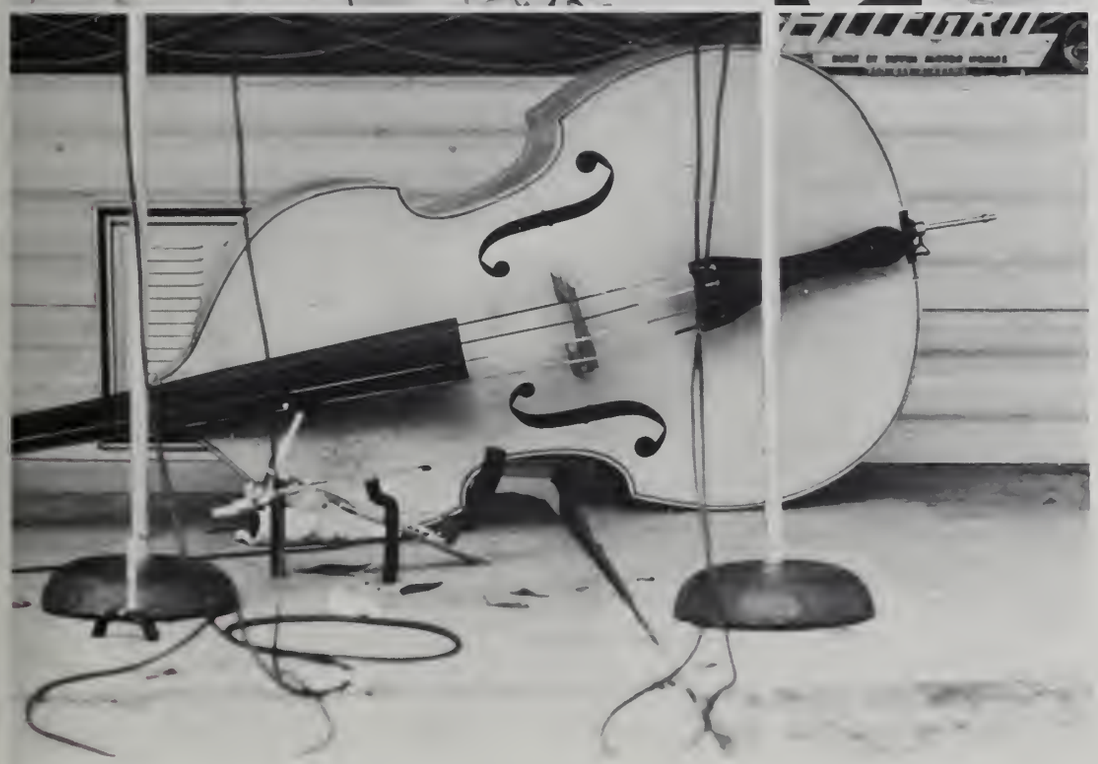

FRESHMEN

1980

Wallace, Jonnell
Wallick, Andrew
Walls, Thressa
Ward, Leah
Ward, Tim
Watford, Laticia
Watkins, Steve

Watson, Carla
Watson, Deena
Webb, Kaye
Webb, Robert
Weekley, John
Weeks, Laura
Welch, Jerral

Wells, John
Wells, LeighAnn
West, Glenda
West, Virginia
Weston, Joe
Whatley, Donna
Whiddon, Ricky E.

White, Anthony
White, Candace
White, Charles
White, Cherry
White, Karen
Whitehurst, Patricia
Whitman, Jay

Whitman, Travis
Whittle, George
Wigginton, Mike
Wiggs, Todd
Wilcher, Melvin
Wilcox, Dallas
Wiley, Lisa

Wilkins, Juaneysa
Williams, Andy
Williams, Angela
Williams, Beverly
Williams, Charles
Williams, Melanie
Williams, Michael

Williams, Samuel
Williams, Ted
Williams, Vera
Williamson, Barbara
Williamson, Marvin Allen
Williamson, Morris
Williamson, Vance

Willis, Wayne
Wilson, Buck
Wilson, Connie
Wilson, Donna
Wilson, Gary
Wilson, Henery
Winfield, Mark

Wingard, Patrice
Wise, April
Wise, Layne
Wolfe, Karen
Wood, Amy
Woodall, Timm
Woodard, Thomas

Woodbury, Peggy
Woodbury, Robert
Woodling, Charles
Wooten, James
Wright, Gail
Wright, Teresa
Wyatt, Jimmy

Wynder, Paul

Wynn, Mary

Yates, Leigh

Yarbrough, Mike

Yeackle, Elizabeth
Yeilding, Alicia
Yeomans, Greg
Young, Bill
Young, Jackie
Young, Scott
Zachery, James

FRESHMEN

1980

Adams Cheryl
Adams Jannie
Adams, Mark
Adams, Paula
Adams, Russell
Agne, Jeffrey
Alldredge, Bill

Allen, Elvis
Allen, Gene
Allen, John
Allen, William
Allison, Robinette
Alsup, Katrina
Alter, Gruce

Anderson, Bobby
Anderson, Laura
Anderson, Lynette
Andrews, Charles
Andrews, Jeffery
Andrews, Selby
Aplin, Donald

Argenti, Pete
Argo, Dean
Armstrong, Lawton
Arnold, Stephen
Arthur, Mike
Ashburn, Bill
Atkisson, David

Austin, Dolly
Ayers, Frances
Bach, Leita
Bailes, Barry
Bailey, Diane
Bailey, Joseph
Bailey, Laura

Bailey, Ritta
Barnett, Sally
Barksdale, Laura
Bartleson, Becky
Bascomb, Brenda
Bass, Jan
Bankester, Scott

Baxter, Nancy
Baxter, Vickey
Beach, Anne
Beauford, Kin
Beasley, Walter
Belcher, Bill
Belcher, Dewayne

Bellamy, Jerome
Bemis, De Anne
Benefield, Lisa
Benton, Perian
Biddie, Alan
Bilbro, Charles
Black, Sammie

Bledsoe, Ken
Bloeth, Lorraine
Bludsworth, Pamela
Band, Charles
Booher, Monte
Boone, Bail
Borum, Lee Ann

Boutwell, Emmit
Bowden, Mike
Bowen, Bay
Bowers, Charlotte
Bowers, Michael
Boyd, Becky
Boyd, Kathy

Brozman, Kyle
Bozeman, Mike
Bradford, Tommy
Bradley, Gary
Braman, Leslie
Braswell, Russell
Brawner, Karey

Bray, Mary Margret
Berehany, William
Bright, Emmett
Brightwell, Mary
Broadway, Donny
Brock, Vann
Brooks, Jennice

Brooks, Norman
Brown, Danny
Brown, Darlene
Brown, James
Brown, Kerry
Brown, Marty
Bruce, Margaret

Bruner, Wanda
Bryan, Carolyn
Bryson, Marie
Buchele, Reuben
Buffano, Philip
Bofford, Lueweeta
Bundrick, Kay

Bunge, Cheri
Buntin, Terri
Buntin, Tom
Burk, Kenny
Burke, Jeff
Burkett, Tina
Burnett, Rita

Bush, Edward
Byrd, Glenda
Carroll, Steven
Castleberry, Richard
Cade, Stephen
Caldwell, Tami
Calhoun, Kelly

Calhon, John
Campbell, David
Campbell, William
Canoan, James
Chalker, Melianie
Chamberlin, Jon
Carlisle, Debbie

Carter, Ben
Charles, Carla
Childs, Mary
Christensen, Cyd
Clark, Wayne
Clark, Lisa
Coarspy, Stan

Cochran, Pamela
Coleman, Cathy
Coleman, Raye
Colley, Matt
Collier, Lisa
Collins, Bill
Compton, John

Conway, Janie
Cook, Danny
Cook, Ken
Cooper, Mary
Cooper, Shona
Cooper, Susan
Cooper, Turner

SOPHOMORES

1980

Cooper, Wanda
Cope, Patricia

Copeland, Miles
Corcoran, Candy

Cornelius, Debbie
Cottingham, Mark

Coulter, Mike
Cowdin, Shelly
Cox, Danny
Crawford, Tammy
Creel, Debra
Cress, Thomas
Crews, Susan

Crosby, Mary Anne
Cross, Joy
Cross, Linda
Cross, Sherrie
Crosslin, Greg
Crozier, Ronald
Culpepper, Cathy

Culver, Vanessa
Cunningham, Bonnie
Cunningham, Ywell
Davenport, Sandra
Davidson, Keith
Davis, Chryvonne
Davis, David

Davis, Janice Marie
Davis, Marc
Davis, Mary
Davis, Tanya
Davis, Tim
Dawkins, Larry
Day, Melissa
Dean, Clif

Dean, Richard
Deese, Alice
Delaigle, Tina
DeLoach, June
DeNike, Nancy
Destito, Annette
Dickman Marcus

Dillard, Walter
Dodd, Tony
Donaldson, Archie
Dorr, Chuck
Dozier, Laurie
Dubisar, Lynn
Dubois, Jackie

Duke, Max
Dungan, Debra
Dye, Teri
Dykes, Rebecca Lynn
Dyler, Vicki
Edwards, Barbara
Edwards, Jamie

Ellis, Gerald
Ellis, Keith
Ellisor, Cynthia
Embling, George
Enfinger, Melissa
England, Thomas
Epperson, Randy

Espada, Otto
Evans, Billie
Evans, Linda
Evans, Rebecca
Everett, Octavia
Faircloth, Ronald
Falkner, James

Fernandez, Edward
Finn, Henry
Fiveash, Perianne
Flora, Katie
Flowers, Alice
Floyd, Carter
Floyd, Robert

Floyd, Terry
Ford, Elaine
Foreman, Tom
Forte, Tressa
Foshee, Elizabeth
Foshee, John
Fountain, Lori

Fowlkes, Anthony
Franklin, Sarah
Frederick, Mark
French, Robert
Frey, John
Frith, Tonye
Fuller, Bobby

Furmage, Teresa
Gaddy, Bruce
Garner, Edwin
Garrett, Colin
Garrett, Janice
Gea, Wentsuey
Gee, Scott

Genetski, Tom
German, Terry
Gibson, Betsy
Gibson, Lanorris
Gibson, Rob
Giddens, Claude
Gignilliat, Kim

Glover, Eric

Godwin, Lynn
Goff, Pat
Goodson, David
Gorter, Fred
Gorter, Sara
Graham, Cheri
Grant, Michael

Grant, William
Grantham, Laura
Gravat, James
Graves, Shirley
Greek, David
Green, Dwight
Green, John

Griffin, Cindy
Griffin, Kim
Griffin, Mary
Grimes, Lisa
Grimm, Pat
Groo, Mike
Groover, Holly

Guthrie, Darla
Hadaway, Dennis
Hagood, Keith
Haines, Toni
Haisten, Kathryn
Haisten, Susan
Hale, Charlene

Hall, Annette
Hall, Britt
Hall, Jim
Hall, Patty
Halladay, Stephanie
Hamm, James
Hammond, Chester

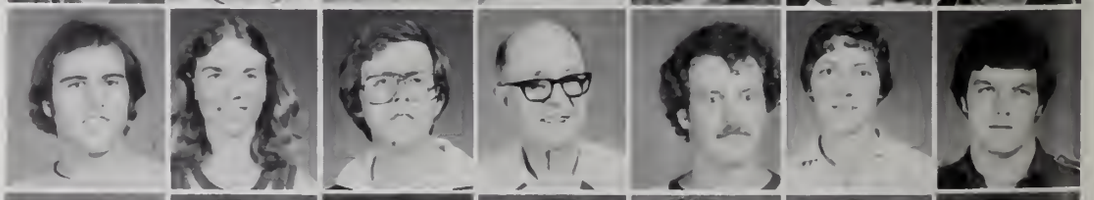

Hancock, David
Harbuck, Kathy
Hardeman, Ronnie
Harden, J. C.
Hargrove, James
Harkin, Sharon
Harrelson, Steven

Harris, Keith
Harrison, Karen
Hart, Chris
Harvey, Angela
Harvey, Christine
Hastings, Clifton
Hawthorne, Stanley

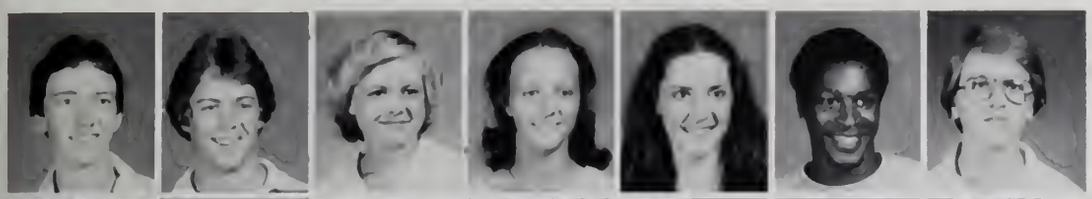

Hayles, Mike
Hazen, Teddy
Heard, Patricia
Hemming, Barbara
Hendrickson, Amanda
Hendricks, Bobby
Henderson, David

Henderson, Dennis
Howell, Mikell
Hicks, Jerilyn
Hicks, William
Hill, Kelly
Hill, Mason
Hinson, Engenia

Hines, James
Hinson, Luke
Hixon, Terrie
Hodges, Clarence
Hogy, Lisa
Holbaugh, Kim
Holcomb, Arnie

Holley, Julie
Hollis, Bethany
Holloway, Wili
Holmes, Connie
Holmes, Dwayne
Hoogh, Tim
Hoop, Doug

Hooten, Eugha
Hopkins, Gwenelle
Hornsby, Mark
Hornsby, William
Horta, Rick
Houchin, Barry
Hough, Tommy

Howar, Wayne
Huband, Julie
Hudson, Felicia
Hudson, Ricky
Huffman, Patricia
Huffhins, Marcia
Hughes, Bill

Hunt, Michael
Hussey, Cheryl
Hutshins, Brenda
Hutchinson, Thomas
Hyler, Jalene
Ingram, June
Ingram, Mary

Isaac, Joesph
Irby, Jane
Ivey, Karen
Jackson, Diane
Jackson, Lynn
Jackson, Tammy
Jeffcoat, Donna

Jeffery, George
Jenkins, Leisha
Jernigan, Charles
Jinright, Pam
Johnson, Bobby
Johnson, Cecelia
Johnson, Janice

Johnson, Marie
Johnson, Patricia
Johnson, Tony
Joiner, Jamie
Jolley, Michele
Jones, James D.
Jones, Jo Elise

SOPHOMORES

1980

Jones, Marilu
Jones, Ollie
Jones, Robert
Jones, Tyanna
Joyner, Michelle
Kandrick, Suzanne
Kaye, Moira

Kehr, Brenda
Kelly, Linda
Kelly, Julie
Kennedy, Kathie
Kennemer, Greg
Kersey, Terry
Killough, Angela

Killough, Bruce
Kilpatrick, Steve
Kincade, Mike
King, James
King, Walter
Kirkham, Jane
Kirkland, Carolyn

Knotts, Jeff
Knowles, Jody
Kreis, Don

Kreis, Mike
Kritakara, Rudee
Langdon, Randy

Lanham, Leslie
Laplante, Michael
Lasselle, Erica

Le, Tien
Lee, Douglas
Lee, Forrest

Lee, Fred
Lewis, Rex
Lewis, Shan
Lindsey, Angela
Lipscomb, Cynthia
Livingston, Brenda
Long, Gretchen

Lovering, Ronnie
Lowry, Tracy
Maddox, Frenshoun
Magee, Dennis
Majors, Kenny
Marley, Edith
Martin, James

Martin, James
Martin, Ken
Martin, Laura
Mason, Tony
Massey, Karen
Matherly, Laura
Matthews, James

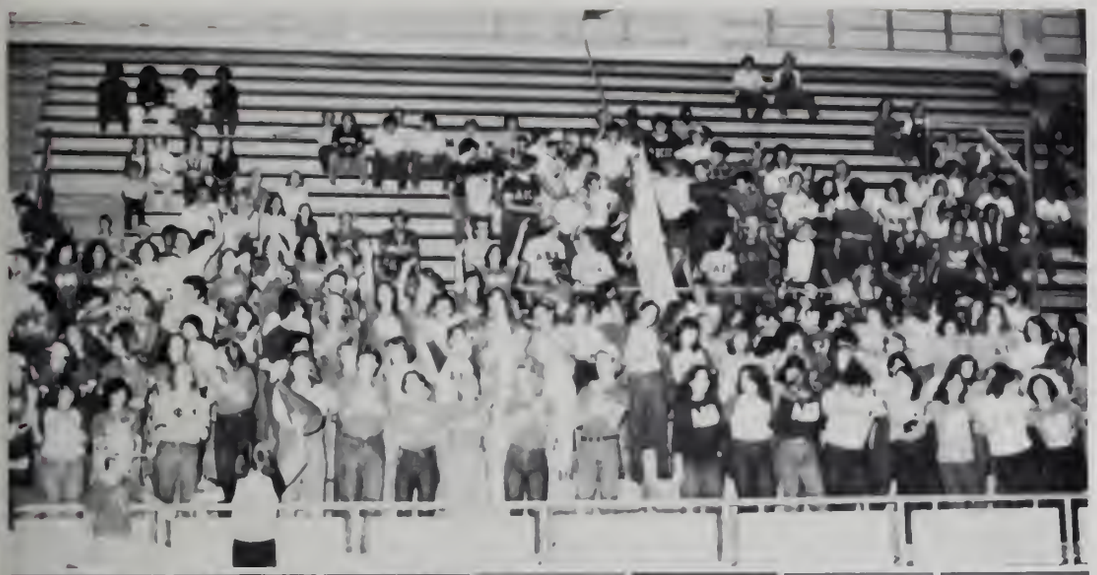

Mauldin, Joy
Maxwell, Judy
May, Barbara Jean
McCain, Debbie
McClain, Cynthia
McClelland, Randy
McCord, James

McDonald, Bubba
McElhaney, Warren
McFarland, Julane
McGavin, Everett
McGilvray, Gary
McGinley, Patti
McGregor, Mark

McInvale, Lynn
McKee, Angelia
McKeller, John
McKendree, Kamar
McKnatt, Thomas
McLean, Jim
McLeod, Keith

Meadows, James
Mency, Dorothy
Merlino, Bill
Mikel, Rebecca
Miller, Cathy
Mills, Carolyn
Mims, Danny

Mims, Robin
Mitchell, Donald
Mitchell, Kevin
Mitchell, Ronald
Mittler, Lea
Mock, Dale
Montgomery, John Steven

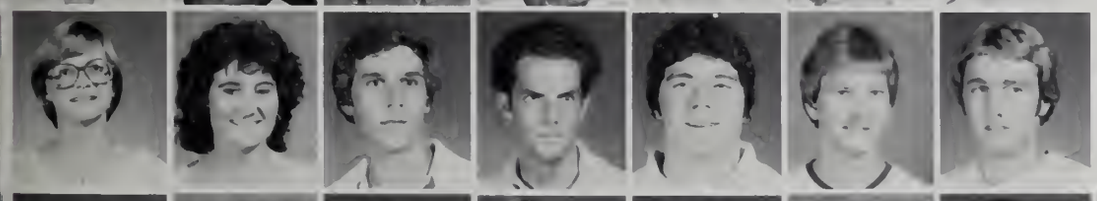

Moore, Cynthia
Moorer, Betsy
Morgan, Richard
Morrison, Michael
Morrison, Paul
Morrow, Jeffrey
Mosley, Emmett W.

Munday, Jeffrey
Murchison, Marie
Murdock, Kelvin
Myers, Jerod
Myers, Nicky
Nabors, Charlie
Napert, David

Neal, Kitty
Nell, Rusty
Nelson, CarolAnn
Nelson, Randy
Newberry, Jack
Nichols, Linda
Nix, John

Noble, Greg
Noble, Janice
Noble, Tracy
Nuss, James
Obert, Joy
Ostertag, Donald
Owens, Richard

Pace, Susan
Palmer, Leuiticus
Parker, Cathy
Parker, Charleen
Parker, Gary
Parker, Patricia
Parker, Sheila

Parker, Todd
Parker, Wendy
Patterson, Darlene
Pederson, Mike
Penn, Teresa
Penuel, Joe
Perry, Stuart

Perry, Valrie
Peterson, Lizzie
Peterson, LouEllen
Petritsis, Maria
Petteway, Kathy
Pettus, Kathy
Phillips, Gina

Philpot, Anne
Pierce, Carrie
Pittman, Craig
Plott, Allen
Pogue, Glenda
Pope, Pebble
Powe, Erness

Powe, Micheal
Powell, Susan
Prince, Gina
Pruitt, Sandra
Ptomey, Joe
Puckett, Joesph
Pyfrom, Margaret

Pye, Richard
Pyles, Cheryl
Rainer, Cathy
Ramey, Russ
Reagan, Ford
Reeves, James
Reeves, Vickie

Renaue, Donny
Reynolds, Willie
Rice, Laurel
Richardson, Lydia
Richardson, Mason
Richburg Kyle
Ridylla Cindy

Rieker, Duane
Rigas, Pamela
Robertson, Devery
Robinson, Gil
Robinson, Robin
Rockford, Rick
Rogers, James

Rogers, Timothy
Rogers, Minnette
Roltes, Michael
Rolling, Danny
Rollins, Wilbur
Ronk, Carla
Rouze, Marsha

Rowe, Tammy
Rushing, Doris
Russell, Kathy
Saffold, Carmen
Sandberg, Cindie
Sanders, Collier
Sanders, Julie

Sanders, Randy
Sanders, Vina
Sanders, William
Sansom, Lee
Sasser, Jan
Sasser, Willie
Saxon, Ellen

Scarborough, Carol
Scatena, Carl
Schiffer, Steven
Schirard, Pat
Schmitz, Linda
Schumacher, Scott
Schwerer, Ave

Scofield, Dennis
Scott, Carolyn
Scroggins, Kate
Seaboch, James
Seals, Tony
Sean, Betty
Seder, Steven

Sedor, Lara
Segrest, Amy
Sellers, Debbie
Sengstacke, Daniel
Sexphers, Sonny
Seymour, Mark
Share, Linda

Shelly, Barbara
Shepherd, Eddie
Shepherd, Jim
Shirey, Ben
Shirley, Cindy
Shiver, Ann
Shiver, Janet

Shook, Craig
Simmons, Billie
Simpson, Kim
Sims, Robert
Skelton, James
Skurla, Marty
Smiley, Janet

Smith, Daniel
Smith, Earvin
Smith, James
Smith, Jaynece
Smith, Mary
Smith, Nancy
Smith, Pamela

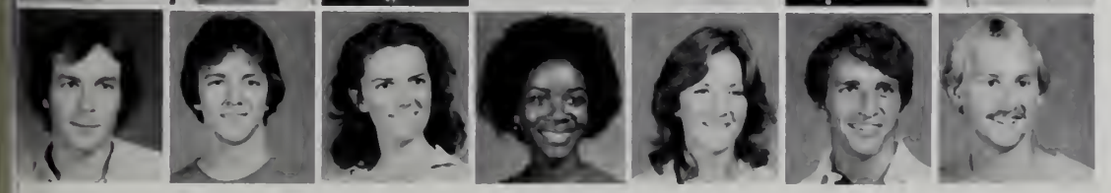

Smith, Stephen
Smith, Wyndol
Smoke, Cindy
Sneed, Melissa
Snowden, Malinda
Snyder, Scott
Solomon, Greg

Solomon, Leo
Sorrells, Melna
Sousa, Joel
Spivak, Loretta
Squiees, Donna
Stafford, Janice
Stafford, Tonja

Staley, Reborah
Starkel, Janet
Stein, John
Steltenpohl, Matthew
Stephens, Joan
Stephens, Kathy
Stevens, Gwen

Stewart, Cindy
Stewart, Patricia
Stickland, Sharon
Stockman, Robin
Stokes, Paula
Stokes, Robin
Stovall, Paul

Strider, Scott
Strock, Darinda
Strother, Hank
Struthers, Mike
Stout, Cheryl
Sullivan, Alan
Sullivan, Eddie

Sullivan, Ronald
Swails, Lydia
Swords, Missy

Sylvain, Carmen
Tabb, Paul
Tansey, Nancy J.

Tatom, Debra
Tatom, Sherry
Taylor, Jacqueline

Taylor, Larry
Taylor, Robert
Thomas, Carol

Thomas, LeAnn
Thompson, Ben
Thompson, Deborah
Thompson, James
Thornhill, Lindsey
Thornton, Sabrina
Thornton, Wayde

Threlkeld, Albert
Tidwell, Karen
Toles, Michael
Traylor, Scotty
Trimble, George
Trotter, Bridgetle
Tunstall, Lynda

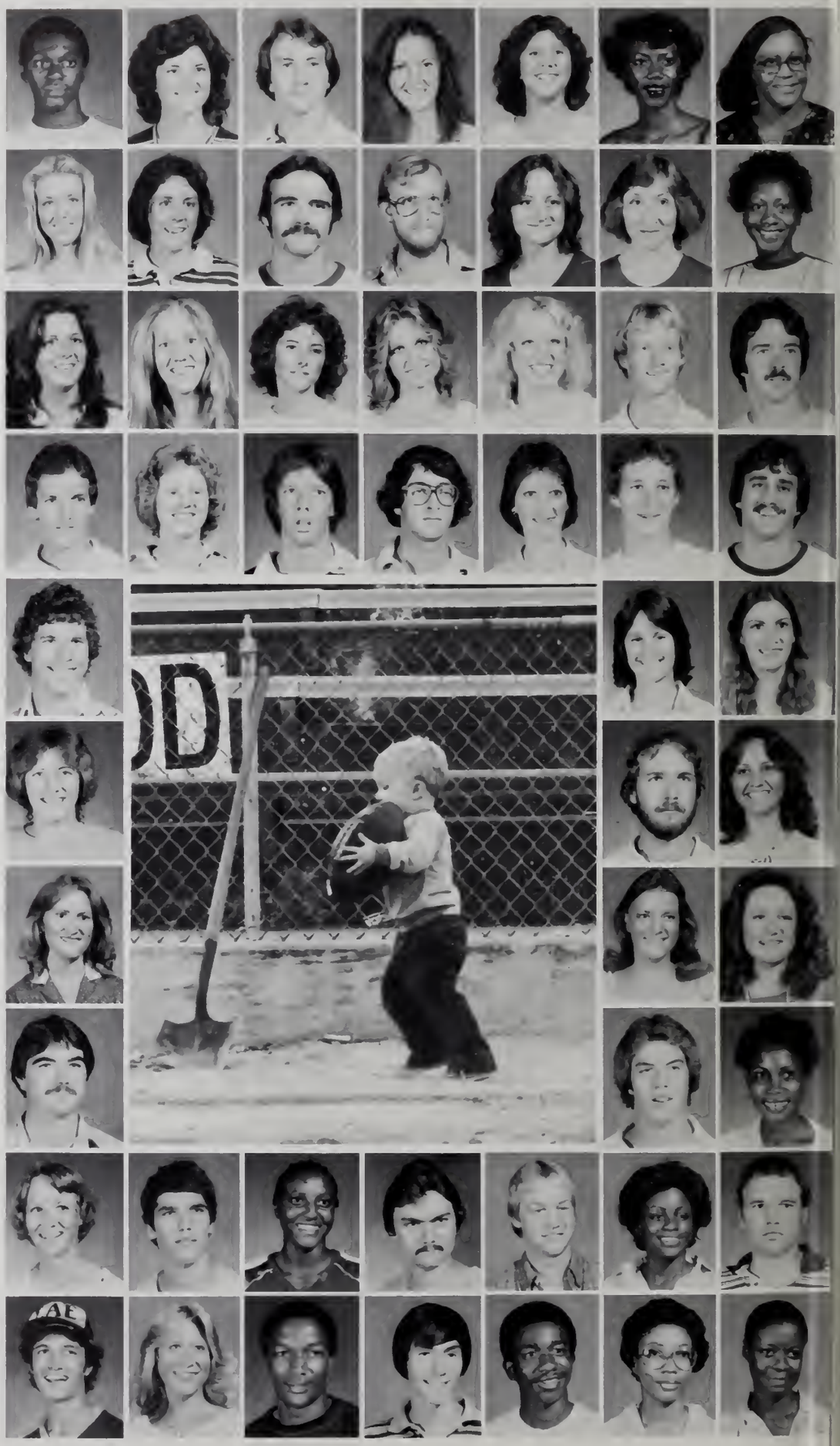

Turner, Peter
Turrin, Linda
Twine, Phillip
Tyson, Shirley
Underwood, Sam
Upshaw, Breck
Vaughan, Debra

Vickers, Jana
Vickers, Vicki
Vines, Gloriane
Vinson, Murray
Vitty, Laura
Wade, Jackie
Wadowick, Laura

Waldrop, Janice
Walker, Ginga
Walker, James
Ward, Janet
Ward, Sabrina
Ward, Shawn
Ward, William J.

Wallace, Jessie
Wallace, Olivia
Waller, Janie
Waller, Lisa
Washington, Tommie
Waters, Charles
Waters, James

Watson, Heather
Watson, Karen
Watson, Susan
Weaver, John
Webb, William
Weed, Dana
Weihenmayer, Mark

Wells, Laurie
Welsh, Debbie
White, Edward
White, Richard
Whittaker, Michael
Whittington, Terry A.
Wiggins, Greg

Wiggins, John
Wiggins, Mark
Wiggins, Tammy
Wigley, Kathryn
Wiles, Joey
Williams, Anthony
Williams, Chip

SOPHOMORES

1980

Wilkes, Greg
Wilkinson, Sherman
Wilks, Dave
Williamon, Bobby
Williams, Eddie
Williams, Debbie
Williams, Julia

Williams, Kelly
Williams, Mack
Williams, Mike
Williams, Pam
Williams, Patti
Williamson, Rusty
Williams, Sarah

Williams, Theresa
Willis, Donna
Wilson, Gary
Wimberly, Pamela
Windsor, Lynne
Wingard, Denise
Woodbury, Susan

Woodham, Janice
Wood, Alan
Wood, Allan
Woods, Damen
Wood, Waynolin
Wood, Tim
Wollett, Melisa

Wright, Belinda
Wright, Danny
Wright, Janet
Wright, Ken
Yarbrough, Doria
Yates, David
Yates, Dotti

Young, Bob
Young, Deborah

SOPHOMORES

Abbott, Frank
Adams, Barry
Allen, Brian
Allen, Cynthia
Allen, Margaret
Allen, Wendy Kay
Almand, Paul

Anderson, Leisha Grayson
Anderson, Michael
Anderson, Patrice
Andress, Dickey
Andress, Joe
Andrews, Ken
Andrews, Phyllis

Anglin, Mark
Anthony, John
Applegate, Donna
Armstrong, Debbie
Ashcraft, DuRhonda
Askew, Harold
Averett, Mark

Avery, Margie
Bailey, Pamela
Baker, Catherine
Ballard, Susan
Bannar, David
Barfield, Sonya
Barfoot, Carey

Barnes, Pam
Bass, Teresa
Bearden, Lottie
Beasley, Jane
Beauchamp, Richard
Bedsole, Tommy
Bell, Alecia

Bell, Linda
Bell, Lisa
Bell, Pam
Bennett, Ricky
Benson, Shirley
Bergeron, Paula
Biggs, Shawn

Binford, Bob
Bissell, Ron
Black, Jacob
Blevins, Cecelia
Blum, Patricia
Bolivar, Desiderio
Botts, Richard

Bond, John
Bonds, Byron
Booker, Kathy
Borland, Kenneth
Boss, Beverly
Bouchillon, Richard
Boutwell, Robin

Bowen, Cindy
Bowen, James Madison
Boyles, Kim
Bradley, Lee
Bradley, Randall
Brewer, Joe
Bridges, Pam

Bronson, Jerry
Brooks, Barbara
Brown, Cynthia
Brown, James
Brown, Robert
Brown, Rod
Brown, Terry

Browing, Brent
Brower, Gerry
Bryan, Richard
Bryant, Debra
Bubbett, Jon
Bunker, Russell
Burdette, Michele

Burkhardt, Susan
Burks, Tammy
Bush, Bruce
Bush, David
Burt, Pamela
Burton, Karen
Burton, Sharen

Butt, Kathleen
Byrd, Robert
Byrd, Patricia
Cain, Roy
Calhoun, Donnie
Callahan, Randy
Camp, Dorothy

Campbell, Lawrence
Campbell, Shelle
Candwell, Kathy
Cannaday, Candie
Carpenter, Alan
Carroll, Charlotte
Carroll, Douglas

Carswell, Cherly
Carter, Carolyn
Casey, Ricky
Cates, Aubrey
Cates, Patricia
Catoe, Cathy
Chambers, Kimberly

Chandler, Warner
Chapman, Kevin
Cherry, Sharon
Chesteen, Robert
Childs, Donna
Childs, Laman
Christensen, Joni

Clark, Bill
Clark, Romona
Clifton, Cynthia
Clifton, Stephen
Clower, Bonnie
Cohen, Randall
Cole, Gregory

Cole, James
Colee, Nora
Collins, Willie
Colquett, Angela
Cooper, Sharon
Cooper, Willian
Cope, Annie D

Cope, Linda
Coppage, David
Corbitt, Pam
Cowan, Dylene
Creel, Mike
Crim, Donna
Crittenden, Carlena

Crooks, Rick
Cross, Thelmon
Crotts, Rickie
Crutchfield, David
Crumpler, Linda
Cruz, Frank
Culbertson, Dorothy

Curenton, Elizabeth
Curtis, David
Danner, Mary
Dalon, Kimberly
Dalrymple, Ann
Daniels, Debra
Davis, Kitty

Davis, Patsy
Davis, Ron
Davis, Shirley
Davis, Tom
Davis, Teresa
Day, Karen
Dawson, Mark

Deal, Martha
Dean, James
Dean, Alice

Dees, Kaye
Deloney, Cynthia
Del Boccio, Linda

Demmings, Lois
DePina, Daniel
Dillard, Phillip

Dillard, Twyla

Dixon, Don
Dotson, Fred
Downing, Pamela
Drinkard, Lisa
Duncan, Cheryl
Duncan, Mark
Dunnam, Russell

Dunston, Kim
Eads, Vicki
East, Debbie
Eriksson, Dale
Elder, Donna
Ellis, Beverly
Ellison, Sharon

England, Clifford
Epting, James
Ercoli, Debbie
Etheridge, Stevie
Evans, Don
Ezell, Tami
Farmer, Joy

Fayard, Vickie
Ferrell, Frank
Fields, Karla
Finedore, Ray
Finney, Laveta
Fitch, Mike
Fluker, Donna

Force, Christopher
Foster, William
Fowler, Mary
Freemon, Alethea
Fuller, David
Fuller, Leola
Galluzzi, JoAnne

Ganzy, James
Gaskin, Rene
Gavin, Joyce
Geeter, Frances
Gerading, Scott
Gibbs, Michael
Gilbert, Pat

Gillian, Gina
Ginther, Tom
Gipson, Rick
Godwin, Ralph
Golson, Susan
Goss, Charles
Graham, Rebecca

Graves, Valerie
Gray, Cathy
Grayson, Leissa
Green, Bill
Green, Solomon
Gregg, Tina
Griffin, Alan

Griffin, Lisa
Griffin, Mark
Griffin, Sharon
Grimes, Charles
Grissett, Tammy
Griswold, Tammy
Groom, Sharon

Groover, Debbie
Grubbs, Gracie
Guest, Margaret
Guthrie, James
Gutschlag, Elizabeth
Gwyn, Ann
Haines, Richard

JUNIORS

1980

Hall, Cindy
Hall, Glenda
Hall, James
Hall, James, R.
Hall, Lila
Hall, Shelane
Hamilton, Barry

Hamilton, Linda
Hamilton, Steve
Hammett, Sandra
Hammock, Robert
Hampshire, Sheila
Hanley, Connie
Hanson, Hannah

Hanson, James
Harbuck, Norman
Harrington, Greg
Harris, Jimmy
Harris, Mark
Harris, Russell
Harrison, Denise

Harrison, Mike
Harruff, Kim
Hart, Marcus
Hart, Tony
Hartin, Donna
Hartley, Cindy
Hartley, Scott

Hatcher, Elizabeth
Hathaway, Virginia
Haug, Steve
Hawkins, Danny
Hawthorne, Leigh Anne
Hayes, MaryAnn
Hayes, J. M.

Hayes, Pamela
Heathfield, Michael
Hein, John
Helms, Deidre
Helms, Valynn
Hemby, James
Henderson, Sherri

Hendrickson, Laurie
Henken, Veronica
Henley, Catherine
Henley, Totsie
Heredeen, Marie
Herndon, Sherrie
Herring, Bruce

Hethcox, John
Hicks, Mike
Higgins, Lamar
Hill, David
Hill, Gerald
Hill, Jerrell
Hinrichs, Rick

Hilson, Charlotte
Hix, Tony
Hobbs, Deedie
Hogan, Sheila
Holk, Billy
Hollyfield, Donna
Holmer, Eli

Hornsby, Brock
Hornsby, Joey
Hornsby, Virginia
Hudson, Becky
Huggins, James
Hughes, Greg
Huling, Sam

Hullett, Bonnie
Hulsey, Lloyd
Humphrey, Dawn
Hunt, Clara
Hutcheson, Cheryl
Ingram, Anthony
Ingram, Terry

Inscore, David
Irizarry, Lydia
Jackson, Gaylan
Jacobs, Scott
Jenkins, Donald
Jerdan, Judith
Jernigan, Dennis

Jernigan, Katrina
Jessen, Amy
Jessen, Kenneth
Johns, Billy
Johnson, Percy
Johnson, Donna
Johnson, James

Johnson, Keith
Johnson, Kenneth
Johnson, Lori
Johnson, Sheila
Johnson, Susan
Johnson, Terre
Johnston, Rick

Johnston, Scott
Joiner, Kathy
Jones, Dorothy
Jones, Kenneth
Jones, Pamela
Jones, Ron
Jordan, Donna

Jordan, Robert
Kaiser, Randy
Kearly, Phillip
Keene, Richard
Keeney, Jeff
Keith, Charles
Keller, Mark

Kelly, Annelle
Kelsoe, John
Kemmet, Alvin
Kennamore, Sylvia
Kennedy, Julius
Kettcham, Annetta
Ketcham, Paula

Killingsworth, Beth
Kimbrough, Emma
Kincey, Loa Anne
King, Arlin
King, Joni
King, Ollie
Kinsaul, Benjie

Kirkland, Mace
Kite, Charles
Kizer, Melissa
Knox, Wilford
Koener, James

14
19
21
22

Krevler, Pam
Kritakara, Knok
Krogh, Jimmy
Kurtz, Danny

Laing, Robbie
Lambert, Lourie
Landry, Michael
Lane, Chona

Larson, John
Latimer, Lisa
Law, Betty
Law, Pam

Lawrence, Art
Lee, Mark
Leonard, Roseanne
Leukel, Merrill

Leueque, James
Lindsey, Julia Ann
Littlefield, Beverly
Livers, Gary
Locklar, Ricky
Long, David
Lonsdale, Kathy

Lavvorn, Joanne
Lowrey, Steve
Lucas, Terry
Luker, Toni
Luther, John
MacGuire, Louise
Maddox, James

Maddox, Monica
Makowski, David
Maloy, Wanda
Maners, Wendel
Marler, Sharon
Marshall, Carol
Martin, Althea

Martin, James
Marvin, Wilbert
Mason, Ben
Massey, Jeff
Masters, Patrick
Mathews, Linda
Matsumoto, Hiroyuki

Matthews, Keith
Maxwell, Karen
Mayer, Walter
McCampbell, Bernice
McCauley, Bruce
McCauley, Stan
McCelland, Rondalyn

McClain, Rosalind
McClellan, William
McCluke, Carlisle
McCoy, Janet
McCrory, Nancy
McDaniel, Kevin
McDonald, Lisa Deniese

McDurmong, Beth
McElrath, Wanda
McFarland, David
McGamis, René
McGhee, Bill
McGuire, Tony
McKenzie, Gil

McMain, Leslie
McNeal, Enola
McQueen, Areather
McVay, Peggy Jean
McWilliams, Viola
Meador, William
Meeks, Deborah

Medders, Angela
Mehler, Jeff
Menard, Wayne
Mennon, Joe
Mercer, Charlotte
Messick, Polly
Metcalf, William

Mickelson, Diane
Midam, Dean
Milhouse, Alfreda
Milhouse, Jacqueline
Militano, Kurt
Miller, Donna
Miller, David

Miller, Melisa
Miller, Robin
Miller, Yolanda
Miner, Marilyn K.
Mingledorff, Cynthia
Mitchell, Emma
Mitchell, Jeroline

Mitchell, John
Mitchell, Marline
Mitchell, Pam
Mitchem, Gwendolyn
Moneymaker, Linda
Monroe, Dennis
Moon, Lynn

Moore, Heidi
Moore, Cissy
Moore, Cynthia
Moore, Julie
Moore, Lynn
Moore, Marilyn
Moore, Marla

Moore, Thomas
Moore, Willie
Morgan, Jimmy
Morgan, Stephen
Moring, James
Morris, Cynthia
Morrison, John

Moseley, Carol
Moseley, Michele
Mosley, Dewood
Mosley, Tisa
Moss, Elizabeth
Moultire, Hollie
Mount, Mike

Murphy, Bonnie
Murphy, Edna
Murphy, Kathy
Murry, Debra
Myers, Jack
Myers, William
Nelson, Danny

Nettles, Gwendolyn
Newman, Sheryl
Nichols, Brian
Nichols, Nick
Norton, Jack
O'Connor, John
O'Connor, Rick

O'Hanlon, Elizabeth
Oglesby, Cynthia
Oliver, Steven
Olson, Dirk
Oswald, Tina
Outlaw, Bobby
Outlaw, Linda

Owens, Janet
Owens, Susan
Owens, William
Owings, Keith
Pace, Doretha
Parish, Tanya
Parker, Karen

Parrish, Steve
Parson, Bill
Parson, Gary
Parsons, Cory
Parsons, Greg
Patrizi, Marisa
Penniman, Linda

Pfotenhaver, Robert
Phares, Mike
Phillips, Craig
Phillips, Don
Phillip, Joel
Pearce, Stephen
Perez, Pat

Perini, Paul
Perry, Dwayne
Peterson, Loretta
Pettus, Barbara
Pickard, Elsie
Pickard, Tamerah
Pierce, Stephen

Piersall, Jeff
Pinckard, James R.
Pippin, Freida
Poellnitz, Patricia
Potts, Eddie
Powell, Penny
Prater, Bill

Prater, Twilia
Prescott, John
Prince, Kaye
Puckett, Chip
Radford, Elizabeth
Railey, Dawn
Randall, Mike

Ray, Charlotte
Ray, David
Ray, Veronica
Reddoch, Cynthia
Reddock, Lewis
Reed, Denise
Reese, Steve

Reeves, Jimmy
Reichle, Scott
Retherford, David
Reynolds, Beverly
Rhoda, Mike
Rhodes, Carol
Rice, Dale

Rice, Geri
Richardson, Mike
Richburg, Ranita
Riddle, Sharon
Robb, John
Roberts, Debbie
Roberts, Theadore

Roberts, Vickie
Robinson, Paul
Rodgers, Henry
Rogers, Lynette
Rotton, Tammy
Royse, Sam
Russaw, Doris

Russell, Janice
Russell, John R.
Ryerkerk, Steven
Ryles, Sanford

Salter, Leah
Salter, Tina
Sanders, Ellen
Saunders, Mitzi

Sawyer, Richia
Schnell, Robin
Schweinsberg, Shirley
Scruggs, Steven

Seay, Lynn
Seay, Virgil
Seitz, Robert
Self, Thomas

Sellers, Jean W.
Senn, Kenneth
Sessions, Anne
Sessions, Charlotte
Sexton, Cindy
Seymour, Ellen
Sharp, Ralph

Shaull, Greg
Shedd, James
Shell, Caroline
Shelton, Debra
Sherrer, Dicky
Shipman, Ryan
Shipp, Lawton

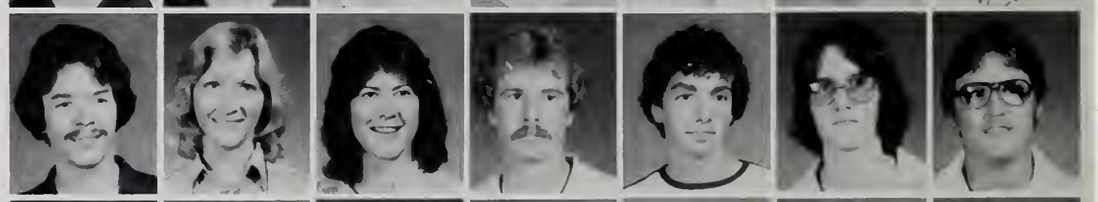

Shirley, Tim
Shiver, Gregory
Siltzer, Brenda
Simmons, Cathy
Sims, Phillip
Sizemore, Joyce
Skaggs, Rick
Skeen, Anthony

Smith, Cecropia
Smith, Craig
Smith , David H.
Smith, Greg
Smith, Hugh
Smith, Lurlean
Smith, Regina

Smith, Richard
Smith, Sheree
Smith, Tim
Smithson, Robert
Smothers, Kathy
Smothers, Nancy
Snell, Dorthy

Sonanstine, Sharon
Southall, Sharon
Spencer, Harris
Spier, Neil
Spivey, Don
Spivey, Elizabeth
Spivey, Lois

Spradling, Sheryl
Staggers, Pamela
Standard, Angela
Stanton, Sanford
Steed, Beverly
Steele, Cindy
Steimle, Mary

Steiner, Kevin
Stephenson, Cindy
Stephenson, Tina
Stewart, Bill
Stewart, David
Stewart, James
Still, Mary

Stoeker, Michael
Stone, Amanda
Strickland, Ken
Stringfellow, Steve
Stroh, Gerald
Summe, Jon
Summerlin, Nelson

Summers, Tank
Swan, H. Kim E.
Talley, David
Talley, James
Tase, Ron
Tase, Tamara
Taylor, Bobby

Taylor, Joseph
Taylor, Pamela
Teal, Larry
Tedder, Keith
Terry, Glenda
Thagard, Rene
Thagard, Tammy

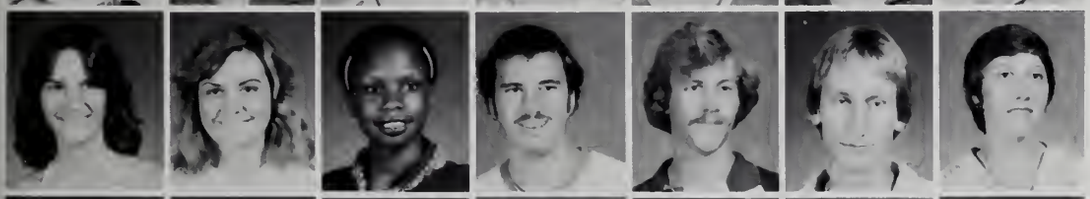

Thomason, Janice
Thompson, Kim
Thornton, Gwendolyn
Thurman, Ray
Timberlake, Steve
Timmons, Duane
Tindell, Karen

Tipton, Cheryl
Tolbert, Robert
Tomlin, Debra
Tompkins, Ina
Toole, Stan
Trapp, Nancy
Trent, Roxie

Troutner, Patsy
Tuberville, Ernin
Tucker, Constance
Tullis, Willie
Turberville, Henry
Turner, Timothy
Underwood, George

JUNIORS

1980

Valdes, Pete
Vick, Octavia
Walker, Greg
Walters, Clay
Wambles, Vickie
Ward, Laura
Warren, Annie

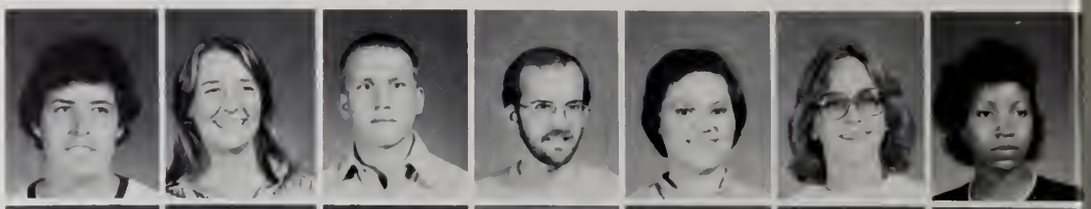

Warrick, Joe
Watson, David
Watson, David
Watson, Donald
Weems, Gwendolyn
Welch, Claudia
Wells, Kenneth

Wells, Rebecca
West, Tommy
Whigham, Tammy
White, Beverly
White, Don
White, Donna
Whitaker, Andy

Whitaker, Glenda
White, Patricia
White, Phillip
Whitley, Naretha
Whitstine, Lisa
Whittington, Mark
Wiggins, Daniel

Wiggins, Hope
Wigley, Lola
Wilbourn, Stephen
Wilhoit, James
Wilkerson, Sherry
Wilkins, Mike
Williams, Britt

Williams, Carrie
Williams, Costella
Williams, Kathy
Williams, Kim
Williams, Michael
Williams, Olivia
Williams, Randy

Williams, Sue Jean
Willison, Diane
Wilson, Jetta
Wilson, Mike
Winland, Susan
Wimberly, Doris
Wise, David

Womack, Carolyn
Womack, Sandra
Woodbury, Diane
Wossilek, Gary
Wright, Renee
Wyatt, Cedric
Youngblood, Maxine

Ziglar, Sherry
Zuro, Alan

JUNIORS

1980

Ackerman, Rob
Adair, Richard
Adams, Charlene
Adams, John
Adams, Lisa
Addison, James
Adkison, Melinda Kay

Allen, Joe
Allison, Lynn
Allred, Karen
Anderson, Janice
Anderson, Rosemary
Anderson, Tim
Angelo, Nick

Archer, Pat
Argenti, Michael
Armstrong, Teresa
Arnett, Angela
Arnold, Brenda
Arnold, Jim
Arnold, Teresa

Asciutto, Peter
Atherton, Lisa
Aungst, Helen
Austin, Glenn
Austin, Phillip
Aguero, Vinicio
Bailey, Annette

Bailey, Diana
Baker, Chris
Baker, Ken
Ballard, Robert
Barfield, Danny
Barlow, Tammy
Baroot, Linda

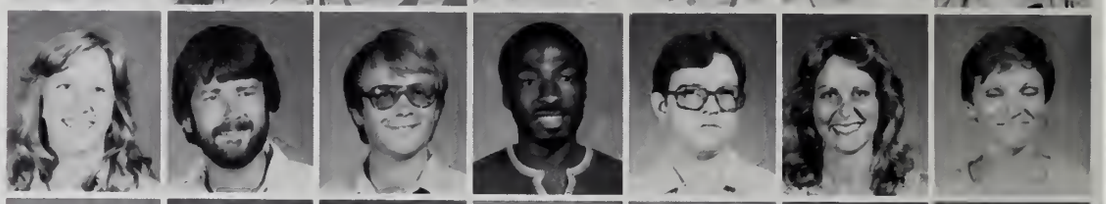

Barnes, Gorgeann
Baskin, Elnora
Bass, Keith
Bast, Melanie
Baughman, Rita
Beard, Mike
Beaty, Lisa

Beauchamp, Donna Lee
Beck, Wanda
Benaquis, Melanie
Bennett, Flora
Bennett, Pamela
Bergstrom, Buster
Beymer, Erma

Bibb, Cheryl
Bierbaum, William
Bishop, Neal
Black, Phillip
Blankenship, Stan
Blanton, Wendy Jo
Bolar, Glendora

Bonam, Vincent
Bonner, Mark
Booth, Preston
Boutwell, Ginger
Boston, Mary
Boyd, John
Boyette, Ritchie

Bozeman, Lynn
Bozeman, Scott
Brabham, Sheila
Bradberry, Phil
Bradley, James
Bradshaw, Judy
Brantley, James

Brantley, Loretla
Brasher, James
Bratcher, William
Brewer, Donald
Bright, Glenn
Brook, James
Brooks, Adele

Brooks, Bettye
Brown, Edna
Brown, Evelyn
Brown, Maridn
Brown, Jana
Brown, Reneé
Brown, Synthia

Bruce, Karen
Bruckner, Gary
Burk, Linda
Burlison, Dara
Burnett, Tully
Burney, Kathy
Byrd, Cleo

Byrd, George
Cain, Carl
Campbell, Brenda
Campbell, Judy
Canfield, Celia
Capps, Randy
Carpenter, Mike

Carreker, Vicki
Carson, Kenny
Carswell, Debbie
Carter, Darlene
Carter, Larry
Carter, Joy
Casey, Christy

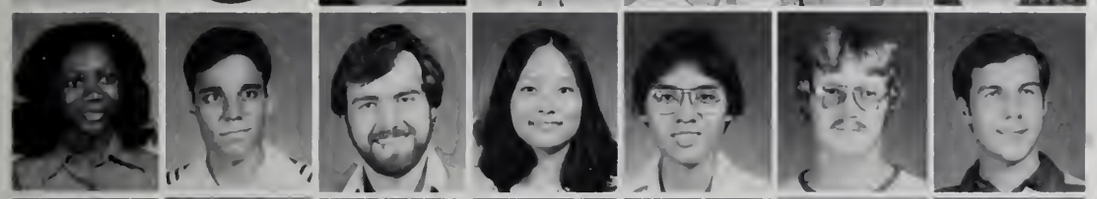

Causey, Debra
Cavallaro, Joesph
Chataway, Mark
Cheung, Lin
Cheung, Angus
Chancellor, Kendall
Christian, Chris

Clark, Marty
Clark, Ronald
Clark, Terry
Cleveland, Mark
Cockcroft, Lynn
Coleman, Margie
Collins, Kathy

Collins, Allen
Collins, Tammy
Collins, Bob
Collins, Charles
Collins, Cindy
Colvin, Gwen
Compton, Sherry

Conoly, Don
Conwell, Earl
Cook, Towanda
Coon, Susie
Cooper, Danny
Cooper, Kenneth Wilson
Cooper, JoAnne

Cooper, Kathy
Cope, Beverly
Corbett, Robert
Coulter, Carol
Craik, Jean
Craik, Kenneth
Crawford, Al

Crews, Diana
Crine, Harry
Crosskey, Doris
Crutchfield, Krissy
Culpepper, Bruce
Culver, Florence
Daly, John

Dansby, Nancy
Dansby, Cornelias
Daughtry, Steve
Davis, Donald
Davis, Kim
Davis, Marcia
Davis, Troy

Day Jeffery
Deal, Becky
Deal, Larry
Deane, Joan
Dees, Bubba
Deitsch, Jeff
Dewberry, Patti

Devore, Eddie
Diamond, Carole
Dickson, Sonya

Dixon, Lamar
Dodge, Thomas
Doner, Scott

Doulin, James
Drinkwater, Mark
Duff, Nancy

Dumbleton, Alan
Dunaway, Jerry
Duncan, Mary Ann
Duncan, Shelia
Dunn, Debbie
Dunning, Brad
Dunning, Mary C.
Earnest, Terry

Easter, Lynn
Eberhart, Thomas
Edwards, Ronald
Ellerbee, John
Ellis, Glenda
Ellis, Kathy
Ellisor, David

Ellisor, John
Elsberry, William
English, Van
Evans, David
Everett, Sarah
Ewing, Scott
Faison, Louis

Faircloth, Deborah
Farrar, Kelley
Farrar, Lessa
Farrar, Michael
Faulk, Michelle
Feaster, Kelly
Fedor, Mark

Ficquette, David
Fielder, Glen
Filmore, William
Flanagan, William
Flowers, Gordon
Flowers, Kay
Floyd, Drew

Fontaine, Wanda
Foreman, Suzanne
Forrester, Debra
Fountain, Vicki
Fowee, Deborah
Fowee, Rebecca
Fowler, Dewey

Frazier, Nathaniel
Freathy, Joy
Frederick, Scott
Freeney, Marcella
Fryer, Clara
Fulford, Mylon
Gabel, Debbie

Galluzzi, Jim
Gamble, Belinda
Gammage, Linda
Gantt, Charles
Gantt, Rachel
Garland, Mary
Garrett, Jeanne

Garrison, Sheila
Garvin, Henry
Gaskin, Sherrie
Gentry, Leah
Gentry, Race
George, Julie
Giannini, Andrew

Gilbert, Phillip
Gillenwaters, Peggy
Gillespie, Jo Ann
Gillis, Rod
Gipson, John
Golden, Barry
Golson, Jack

Grabusky, Steve
Grant, Boyd
Gray, Jerome
Green, Donna
Green, Gwynne
Greene, Terry
Gregorius, Nancy

Gregory, Rachel
Griffin, Anne
Griffin, John
Girffin, Marsha
Griffin, Mary
Griffin, Sara
Griffith, Marsha

Grimes, Lynn
Grimes, Terry
Halbert, Martha
Hale, Douglas
Hall, Bruce
Hall, Patricia
Hallstrom, Elaine

Hamilton, Glen
Hamrick, Jorine
Hanna, Mark
Hansen, Rick
Hardwick, Denise
Hardwick, Jeannie
Hargrove, Tony

SENIORS

1980

Harley, Cassandria
Harlow, John
Harp, Deborah
Harp, Willie
Harris, Joel
Harris, Lemuel
Harris, Samuel

Harris, Wayne
Harrison, Ginny
Harrison, Jaqueline
Harrod, Don
Harrod, Phillip
Hartsfield, Jim
Hawthorne, James

Haynes, Faye
Hayes, Phillip
Heard, Doug
Helms, David
Helms, Julia
Helms, Nancy
Helton, Bubba

Henderson, Jacqueline
Heninger, Mike
Henninger, David
Hickman, Barbara
Hicks, Charlotte
Hill, Bettye
Hill, Karen

Hilliard, Avaline
Hinger, Beth
Hodges, Brenda
Hogan, David
Holmes, Jack
Holmgren, Nancy
Hoomes, Peggy

Hornsby, Hayward
Howard, Glen
Howe, Thomas
Howell, Jim
Howell, Thomas
Hudley, Arlene
Hudson, Charles

Hudson, Michael
Hudson, Sally
Hulgan, Nancy
Hulse, Cheryl
Hussey, Tim
Ingram, Cheryl
Ingram, Mike

Ivey, Tim
Ivey, Tyndal
Jackson, Debra
Jackson, Jablonski
Jackson, James
Jackson, Lillie
Jackson, Shawn

Jackson, Tim
Jacobs, John
James, Linda
Jamison, Richard
Jarvis, Paula
Jefcoat, Deborah
Jeffcoat, Diane

Jeffcoat, Myra
Jenkins, Anthony
Jerkins, Theresa
Jernigan, Kay
Johns, Kim
Johns, Lisa
Johns, Sophia

Johnson, Jim
Johnson, Bill C.
Johnson, Cynthia
Johnson, Donny
Johnson, Idella
Johnson, Louan
Johnson, Lynda

Johnson, Lynn
Johnson, Monica
Joiner, Michael
Jones, Barry
Jones, Patrice
Jones, Ben
Jones, Richard

Jones, Cynthia D.
Jones, Lynne
Jones, Ricky
Jones, Gary
Jones, Steve
Jones, Gwen
Jones, Judy

Jordan, Steve
Jordan, Mark
Katbeh, Abed
Keel, Betty
Keith, Joanie
Kellam, Pam
Kelly, Sharon

Kelley, Vicki
Kelly, Beverly
Kelly, Dennis
Kelly, Edwin
Kelly, Janet
Kelly, Susan J.
Kelly, Ricky

Ketcham, Sandy
Ketcham, Randy
Kierce, Gary
Kilpatrick, George
King, Aurelia
King, Iona
King, Kimi

Kirkman, Debbie
Kolseth, Richard
Knowles, Tammy
Krazit, David
Knowles, Benny
Kruse, Cathy
Lackeos, Anthony

Lambeth, Diana
Landfair, Kathryn
Lane, Jesse
Lane, Richard
Laney, Jeff
Laeizza, Ralph
Larson, James

Latta, Forrest
Lawyer, Debbie
Lee, Randy
Lee, Sandra
Lee, Terry
Lehman, Vicky
LePore, Diane

Lewis, Don
Lewis, Jeffrey
Lewis, Stan
Lightfoot, Kathy
Liles, Mary
Lundquist, Debra
Linton, Wayne

Lisenby, Sherry
Little, Edwin
Livingston, Becky
Livingston, Charles
Logan, Rick
Lolley, Kathy
Lommander, Janey

Long, Karen
Long, Mike
Long, Walter
Lott, Johnny
Love, Moncenya
Lovell, Marco
Lowe, Charles

Lunsford, Ronnie
Luvanitnong, Sompob
Lynch, Karen
Lynch, Mitchell
MacNeil, Laurie
Magee, Tim
Malinski, Pat

Mancil, Liz
Maners, Nancy
Marchetti, Kim
Marrison, Dominic
Marrs, James
Marsh, David
Marshall, Jeanette

Martin, Dalton
Martin, Dannekky
Martin, Gary
Martin, Robert
Martin, Steve
Martin, Will
Masters, Mike

Masters, Stan
Massey, Benny
Matthews, Anthony
Matthews, James
May, Tim
McClendon, Jeannie
McCraw, Craig

McCreary, Saundra
McDaniels, Vivian
McDonough, Noreen
McDowell, Tammy
McGill, Angela
McGilvray, Neal
McGunty, Pam

McKenna, Mary
McKinley, David
McKinley, Elizabeth
McKnight, Charles
McLavrin, Rachel
McLeod, Alecia
McMichael, Sean

McNair, Paul
McNeill, Tammie
McVey, Curtis
McWilliams, Merry
Meeks, Debbie
Meeks, Tommy
Mickle, Sid

Miller, Deborah
Miller, Elaine
Miller, Penny
Miller, Rodney
Miller, Sandra
Mills, Michael
Mills, Tom

Miner, Nancy
Mitchell, Cindy
Mitchell, Stephen
Money, Rithchie
Moody, Mildred
Moore, Angela
Moore, Lisa R.

Moore, Jimi
Moore, John
Morgan, Denise
Morgan, Pam
Morrow, Mike
Moses, Johnnie P.
Motley, Gracie

Murphy, Mark
Myers, Walter
Nail, Nina
Naile, Lynn
Natale, Anna
Nelson, Debra
Nelson, Susan

Newberry, Daniel
Newman, Kelly
Nirmaier, Martha
Norred, Kim
Olive, Annette
Olson, Mark
Orem, Vickie

Osborne, Bill
Owens, Sabrina
Page, Aubrey
Palmer, Edward
Park, Karen
Parker, Olivia
Parker, Susan

Parks, Virginia
Parquette, Frank
Parrimon, Dale
Parrish, Jim
Parrish, Rickey L.
Paxaon, Barrett
Paxson, William

Paxson, Robert
Pelliccione, Larry
Perry, Debbie
Perry, Mickey
Peterson, Lyetta
Pettaway, Louise
Phillips, Althea

Phillips, Karen
Pike, Phillip
Pike, Tony Lee

Pinckard, Vicky Lynn
Pinyan, James
Plash, Judy

Poellnitz, Angela
Pope, Annette
Portis, Carol

Post, Suzi
Pouncey, Craig
Powell, Tina

Price, Kevin
Pruitt, Beverly
Pugh, James

Rampey, Tony
Rausch, Tim
Rawlinson, Brenda

Reynolds, Deborah
Reynolds, Labond
Ridenour, Don
Rigdon, Charles
Ritter, Denise Y.
Riva, Mark
Roberts, Kingsley

Roberts, Olivette
Robinson, Rob
Rogers, Donny
Rogers, Ricky M.
Rohrbaugh, Eddie
Romary, Mark
Rotton, Teresa

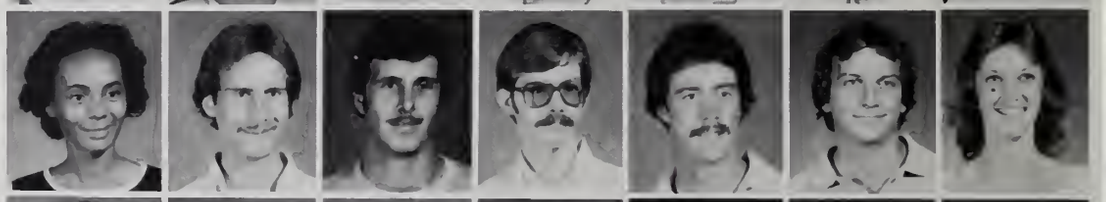

Rowell, Beatrice
Rowett, Jack A.
Royals, Sherri
Salter, Cindy
Salter, Tom
Samuel, Lillie
Sanders, Claudia

Sanders, David
Sanders, Deborah
Sanders, Ronald
Schmidt, John
Schwerer, John
Scott, Curtessa
Scott, Jeanne

Searcy, Bobby
Seay, Walter
Sesay, James
Seymour, Tim
Shaver, Sara B.
Sheehan, Mark
Shellgrove, Barbara

Shepard, Johnny
Shipman, Rebecca
Shippey, Connie
Shows, Kim
Sims, Mary
Simmons, Charles
Simmons, Valerie

Sjostrom, Gretchen
Skinner, Rickey
Skinner, Valerie
Smith, Alma
Smith Barry
Smith, Cydne
Smith, Elton

Smith, Lisa
Smith, Nathan
Smith, Patricia
Smith, Sharon
Smith, Sharon
Smith, Sylvester
Sonnier, Jerry

Sorrells, Rebecca
Sparrow, Graig
Spivak, Lealie
Spivey, Robert
Spurlock, Jenny
Stallworth, Cam
Stallworth, Felicia

Stanford, Wanda
Stanton, Joe
Startt, Caron
Startt, Kevin
Stephens, Tamara
Stephenson, Howard
Stephenson, Mary Ann

Steverson, Nancy
Stewart, Debbie
Stiffler, David
Still, Greg
Stinson, Jacquelyn
Stokes, Ronald
Stokley, Chris

Street, Virginia
Strickland, Janet
Strickland, Neall
Strickland, Susan
Stumpe, Susan
Suddath, Suzann
Suttle, Teddy

Swartz, Dean
Sweeney, Julie
Tatum, Laura
Taylor, Bari
Taylor, Judy
Taylor, Melissa
Taylor, Monica

Taylor, Victoria
Taylor, William
Thomas, Gosha H.
Thomas, Cathye
Thomas, Claretha
Thomas, Ellyn
Thomas, Karen

Thomas, Pam
Thompson, Fredrick
Thornton, Ramona
Thorton, Vann
Tidwell, Cindy
Tierney, Richard
Tillery, Susan

Tillotson, Mary
Tinkler, Jack
Tolar, Debbie
Tolar, Teresa
Tolbert, Larry
Towns, Marva
Trammell, Rosalyn

Trimper, Frank
Trotter, Roselyne
Tucker, Judy
Tullis, Bill
Turner, Linda
Turner, Pam
Turner, Paul

Upshaw, Alfredia
Utter, Fred
Van Buren, Conrad
Vance, Betty
Van Elsbery, Karen
Vines, Beverly
Wagoner, Rebecca

Walker, Gayle
Walker, Glenda
Walker, JoAnn
Waller, Debra
Waller, Dena
Ward, Angela
Ward, Frank

Warren, Ethel
Wasden, Sandra
Washington, Alice
Washington, Larry
Watford, Barry
Watson, Flora
Watters, Yuntrill

Webb, Charles
Webb, Danny
Webb, Ken
Weil, Mark
Webster, Donna
Welk, Ron
Welsh, Linda

Wesley, Paula
Wesson, Robert
West, Juliette
Weston, Gail
Whigham, Ty
Wilkinson, Kim
Whitaker, Marchetta

White, Chip
White, Joey, O'Neil
White, Kim
White, Lynne
White, Marian
White, Patricia
White, Robert

Wiggins, Barbara
Wilkerson, Valane
Wilkinson, Samuel
Wilks, Melissa
Williams, Bobbie
Williams, Boyce
Williams, David

Williams, John
Williams, Michael
Williams, Renae
Williams, Sharons
Willoughby, James
Wilson, Brenda
Wilson, Connie

Wilson, Mary
Wilson, Paul
Wilson, Thomas
Winters, Thomas
Witten, Monica
Wright, Cindy
Wright, Dempsey

Wright, Rhett
Wolfe, Cindy
Wolfe, Lisa
Wombolt, Brent
Woodard, Monroe
Workum, Jennifer
Wurtz, Danny

Wyatt, Joyce
Wynn, James
Yarbough, Rhea

SENIORS

1980

Arnold, Linda
Bailey, Steve
Belflower, Beverly
Boone, Oliver
Boswell, Carolyn
Branum, William
Bray, Annie

Broadaway, Laura
Brooks, Barbara
Bruer, Joe
Bullock, Ted
Burr, Tim
Campbell, Donald
Collier, Lynda

Crawford, James
Crawford, William
Dagostin, Scott
Davis, Joe
Duke, Patsy
Edwards, Charles
Fina, Dave

Fox, Jon
Fulford, Edward
Garrett, Debra
Grant, Wayne
Hamilton, Billy
Hayakawa, Estuko
Houston, Camille

Hughes, Ronnie
Hutchinson, Betty
King, Marie
Larsen, Cindy
Lawrence, Robert
Miles, Thomas
Miner, Hester

Moody, Andrea
Osemwota, Samuel
Payne, Tom
Pedersen, Marie
Pitchford, Peggy
Purta, Michael
Reed, Bonita

Richardson, Calvin
Riddle, David
Revill, Laurie
Self, Alton
Spann, Geoffrey
Stanford, Brenda
Swanson, Charles

Tompkins, James Louis
Weil, Kenneth
Williams, David
Wilson, Kathleen

GRADUATES

1980

Adams, Charlene Patricia . . . Montgomery, AL — Biology/Chemistry . . . Alpha Lambda Delta; Tri Beta, Treasurer; Summer Orientation Leader 1978; Gamma Beta Phi; Angel Flight 1977 - 79; ACUB

Adkison, Melinda . . . New Brockton, AL — Elementary/Special Education . . . Kappa Delta Pi; Council for Exceptional Children

Allred, Karen Ann . . . Opelika, AL — Nursing . . . Gamma Beta Phi; Local Honor Society of Nursing, President; Association of Nursing Students, Treasurer; Nursing Senior Class President

Anderson, Janice . . . Ozark, AL — Business Administration . . . Collegiate Singers; Phi Beta Lambda

Archer, Pat . . . Troy, AL — Business Adm./Marketing . . . Omicron Delta Kappa, Vice-President; Mortar Board, Treasurer; Delta Chi Fraternity, Rush Chairman; Pledge Trainer, Little Sister Coordinator; SGA Senator; SGA Clerk, SGA Supreme Court Justice; I.F.C. Judiciary Board; Phi Eta Sigma; Alpha Lambda Delta; Gamma Beta Phi; Phi Beta Lambda; Pre-College Orientation Leader; Sweetheart Phi Mu Sorority; CCMA

Ballard, Robert L . . . Ramer, AL — Finance . . . Intramural Sports; Black Greek Representative; Alpha Phi Alpha Fraternity; Alpha Phi Alpha, Treasurer

Bast, Melanie J . . . Daleville, AL — Music/English Education . . . Sigma Alpha Iota Music Fraternity, President 1978 - 79; Music Educators National Conference; Sigma Tau Delta English Honor Society; Kappa Delta Pi; Alpha Lambda Delta; Sound of the South Band

Bierbaum, William L. Jr . . . Defuniak Springs, FL — Criminal Justice . . . Gamma Beta Phi; Alpha Phi Sigma Honor Society; Lambda Alpha Epsilon, Vice-President

Biggs, Otha Shawn . . . Pensacola, FL — Business Management . . . Sigma Chi Fraternity

Blankenship, Stanley Lamar . . . Ft. Walton Beach, FL — Business Management . . . BSU; Intramural Football; Argonauts; House Council

Bozeman, Drew Scott . . . Montgomery, AL — Music Education . . . KKY Historian, Vice-President; Sound of the South Marching Band, Reading Band, Concert Band, Section Leader; MENC; Band Council Transportation Officer

Bradberry, Phil . . . Alexander City, AL — Business Mgt . . . TSU Sound of the South two-years; BSU Council one-year; BSU Softball two-years; AFROTC four years; Adams Center Staff two-years

Brown, Jana Marie . . . Elba, AL — Early Childhood Education . . . Kappa Delta Sorority; ACEI; Delta Chi White Carnation Girl; Gamma Beta Phi

Brown, Marion . . . Tuskegee Institute, AL — Management . . . Intramurals Sports; T-Club; AFRO Club; Football

Bruce, Karen Ann . . . Daleville, AL — Computer Information Sci . . . AFROTC; Arnold Air Society; Deputy Commander of Logistics; Intramural Sports; ROTC Promotion Board

Burney, Kathy Michele . . . Tallassee, AL — Psychology . . . Alpha Kappa Alpha; Hodeoges

Carpenter, Michael F . . . Ft. Walton Beach, FL — Social Science . . . Marching, Reading, Concert Band; Cantubury Club; Young Democrats; SGA Senator; Alumni Hall House Council Rep.; I.F.C. Judiciary Board; Alpha Delta Pi Big Brother; TSU Cheerleader; Sigma Chi Social Fraternity, Secretary, Historian, Little Sister Chairman; National Register of Outstanding College Graduates; Alumni Relations Chairman

Casey, Christy Tonice . . . Georgiana, AL — Criminal Justice . . . Intramural Softball

Christian, Chris E . . . Brewton, AL — Computer/Information Science . . . Gamma Beta Phi

Cockcroft, Lynn Carrie . . . Sebring, FL — Early Childhood Education . . . AATE; SNEA; Palladium Staff, Business Manager

Collins, Tammy Patricia . . . Bessemer, AL — Special Education . . . SNEA; CEC; Gamma Beta Phi

Conoly, Donald William . . . Titton, GA — Finance . . . Sigma Alpha Epsilon; Student Director, Clements; School of Business Student Advisory Board; Intramural Sports

Conwell, Earl F . . . Prattville, AL — Business Administration/Management . . . AFROTC; Arnold Air Society

Coon, Susie . . . Niceville, FL — Marine Biology . . . T-Club; Varsity Volleyball; Varsity Basketball; Varsity Track; Intramural Softball; Hamil House Council Senior Advisor

Cooper, Kenneth W. Jr . . . Sarasota, FL — Marketing . . . Sigma Chi Fraternity Charter Member, Ritual Chairman 79 - 80; Alpha Gamma Delta Big Brother 79 - 80; Proctor Alumni Hall 77 - 78; Assistant Director Alumni Hall 78 - 79; Student Director Alumni Hall 79 - 80

Culver, Florence Lindsay . . . Abbeville, AL — Accounting . . . Delta Sigma Theta Sorority, Historian; Intramural Volleyball, Softball; Black Caucus, Secretary

Dansby, Cornelious . . . Abbeville, AL — Physical Education . . . Omicron Delta Kappa; Mortar Board; Kappa Delta Pi, Vice-President; Beta Beta Beta; Alpha Lambda Delta; Argonauts; Gamma Beta Phi; HPER Club; Catholic Ministry, Interfraternity Council; Delta Kappa Epsilon, President, Vice-President, Secretary; Kappa Delta Big Brother; Student Government Association; Cheerleader; Physical Education Curriculum Committee; Intramurals

Dansby, Nancy Lee . . . Marietta, GA — Mathematics/Computer Science . . . Varsity Tennis; Varsity Basketball; Intramural Volleyball/Softball; Gamma Beta Phi; Alpha Lambda Delta; Mortar Board; T-Club, Secretary, Vice-President, Homecoming Representative; Athletic Policy Committee

Davis, Kim L . . . Tuskegee Institute, AL — Broadcast Journalism . . . Homecoming Queen 1979;

Alpha Phi Alpha Miss Black and Gold 78; Gamma Beta Phi, Assistant Corresponding Secretary; The Trop, Staff Reporter; News Reporter, WTSU-TV Channel 5; Host for self-produced show "Variety Tonight", WTSU-TV; Former Disc Jockey NTBF-Radio, Troy; Afro Club; Sigma Delta Chi; Graduate of Barbizon School of Modeling, Birmingham; Assistant Director

Davis, Marcia . . . Crestview, FL — Social Science . . .Student Government Association Senator; Student Government Association, Senator-at-Large; Gardner Hall House Council, President; Varsity Tennis; Student Affairs Committee; George C. Wallace Scholarship; T-Club; President's Council; Intramural Sports

Davis, Patsy Lynn . . . Dothan, AL — Business Administration/Secretarial Science . . . Sound of the South, Marching, Concert, and Reading Bands; Phi Gamma Nu

Davis, Troy . . . Camilla GA — Criminal Investigations . . . Tennis Team; Intramural Sports, Football/Softball for BSU; REJOICE Singing Group; God's Way Baptist Church

Deal, Rebecca Jo . . . Madrid, AL — Business Administration/Computer Science . . . Gamma Beta Phi 78 - 80; Phi Beta Lambda 78 - 80; Phi Beta Lambda Publicity Chairman 79 - 80

Deane, Joan Noel . . . Auburn, AL — Psychology/Social Rehabilitation Services . . . Phi Mu Sorority; Angel Flight; T-Club; Intercollegiate Volleyball 4 yrs; Intramural Softball 3 yrs; S.R.S. Club; Zany Olympics Spring 78

Dewberry, Patricia Anne . . . Montgomery, AL — Special Education . . . SCEC, Vice-President; SCEC, State Treasurer; SNEA; Shackleford House Council, Secretary/Treasurer; Shackleford Senator; SGA; Gamma Beta Phi; Kappa Delta Pi, Historian

Dixon, Victor Lamar . . . Montgomery, AL — Criminal Justice . . . Gamma Beta Phi; Alpha Phi Sigma, Vice-President 79 - 80; Delta Kappa Epsilon; ROTC; Arnold Air Society

Dodge, Thomas Dennis III . . . Baton Rouge, LA — Journalism . . . Transfer Student from Pensacola Junior College; Baptist Campus Ministry — PJC, Vice-President; TSU Jazz Ensemble; Sigma Delta Chi; International Student Cultural Organization, (Honorary Membership); The Tropolitan, Advertising Manager, Staff Reporter Business Manager; Phi Chi Psi

Doner, Howard . . . Tucker, GA — Criminal Justice . . . Gamma Beta Phi; Alpha Phi Sigma; Theta Chi; Lambda Alpha Epsilon; Intramural Sports

Duncan, Shelia Ann . . . Dothan, AL — Accounting . . . Alpha Kappa Alpha; Intramural Sports

Easter, Ramona Lynn . . . Ozark, AL — Early Childhood Education . . . Association for Childhood Education International; Kappa Delta Pi, Reporter; Gamma Beta Phi; Student National Education Association; Collegiate Singers; Band, Sound of the South; Collegiate Singers Tour Group; Ingalls Award Committee Member

Ellis, Kathy Lynn . . . Atmore, AL — Physical Education . . . HPER Club; SNEA; AATE; Angel Flight; Phi Theta Kappa (Faulkner State Jr. College) Honor Fraternity; Who's Who Among Students in American Jr. Colleges

Ellisor, David R. Jr . . . Grimes, AL — Accounting . . . Theta Chi Fraternity, President; Alpha Delta Pi, Big Brother; Argonaut; Omicron Delta Kappa; Phi Eta Sigma; Gamma Beta Phi; Alpha Lambda Delta; SGA Senator; SGA Budget Director; IFC Representative; Dean's List; Intramural, Football, Basketball, Softball, Greek Games; 1980 Ed. of the National Register of Outstanding College Graduates; Who's Who Among Students in American Univ. and Colleges

Faison, Louis Franklin Jr . . . Belleview, FL . . . Criminal Justice . . . Basketball; Letterman's Club

Farrar, Mike . . . Lanett, AL — Music Ed . . . Sound of the South; Kappa Kappa Psi; MENC

Fielder, Glen Douglas . . . Montgomery, AL — Computer/Information Science . . . Athletic Policy Committee; IFC Representative; Pi Kappa Phi Fraternity; Kappa Delta Sweetheart; Intramural Swimming, Football

Filmore, William H . . . Brundidage, AL — Business Administration/Management . . . Delta Sigma Pi, Sr. Vice-President; Alpha Gamma Delta, Big Brother; Gamma Beta Phi Honor Society

Flowers, Gordon Neil . . . Bay Minette, AL — History . . . Tau Kappa Epsilon

Foreman, Suzanne D. . . . Enterprise, AL — Social Science Education . . . BSU; Kappa Kappa Delta Pi; Gamma Beta Phi; SNEA

Forrester, Debra . . . Dothan, AL — Early Childhood Education . . . Gamma Beta Phi; Kappa Delta Pi; Alpha Lambda Delta; SNEA; Wesley Foundation

Fryer, Clara . . . Troy, AL — Economics . . . SGA, Secretary, Vice-President, President; Adams Center Union Board, SGA, Rep. Vice Chairman; Phi Mu, President, Rush Chairman; Omicron Delta Kappa, President; Mortar Board; Gamma Beta Phi; Phi Eta Sigma; Alpha Lambda; Phi Alpha Theta; Delta Sigma Pi; Oxford Scholar 1979; Delta Kappa Epsilon, Little Sister; Pace Hall Student Director

Gentry, Race Alan . . . Fairhope, AL — Criminal Justice Investigations . . . Track and Cross Country Teams, Captain of Cross Country; All-American in Track 1979

George, Julie Tonia . . . Dothan, AL — Marketing . . . Kappa Delta, Pledge Class President; Theta Chi Little Sister; Intramural Sports; Gamma Beta Phi; Troy State Football Hostess; Rush Counselor

Gipson, Alfred . . . DeFuniak Springs, FL — Business Marketing . . . Baseball, TSU 1979

Golden, Barry . . . Tallahassee, FL — Music Education . . . Sound of the South, Reading Band, Concert Band; Kappa Kappa Psi, President; Gamma Beta Phi

Gosha, Thomas H . . . Columbus, GA — History/Social Science/Education . . . Alpha Phi Alpha;

SGA, Senator; House Council, President; Student Affairs, Representative; AFRO Club; SNEA; CEC; Dance-a-thon Winner; Phi Alpha Theta

Green, Donna . . . Troy, AL — Accounting . . . Alpha Gamma Delta; Gamma Beta Phi; Sigma Chi, Little Sister

Green, Terry C . . . Dothan, AL — Marketing . . . Phi Beta Lambda, Gamma Beta Phi; SGA Senator; Intramural Sports

Gregorius, Nancy . . . Fairhope, AL — Physical Education . . . HPER Club; Varsity Volleyball (4 yrs) Captain Junior year; T-Club (4 yrs) Secretary Junior year, President Senior year; Intramural Sports

Griffen, Anne . . . Troy, AL — Art Education . . . TSU Art Guild

Griffen, Mary Jean . . . Louisville, AL — Business Education . . . Gamma Beta Phi; Phi Beta Lambda; AFRO Club; Circle K; SNEA; Alpha Phi Alpha Sweetheart

Griffin, Sara Ann . . . Clayton, AL — General Criminal Justice . . .

Grimes, J. Lynn . . . Troy, AL — Business Administration . . . Gamma Beta Phi; Alpha Lambda Delta; Phi Beta Lambda; Collegiate Singers; TSU Marching Band

Halbert, Martha Ann . . . Marianna, FL — Broadcast Journalism . . . Sigma Delta Chi

Hale, Douglas Allen . . . Atmore, AL — Business Management . . . Sigma Alpha Epsilon; Phi Mu Big Brother

Hallstrom, Elaine Lois . . . Foley, AL — Criminal Justice . . . Gamma Beta Phi; Lambda Alpha Epsilon; Alpha Phi Sigma; BSU

Harp, Deborah Stewart . . . Annemanie, AL — Criminal Justice . . . Lambda Alpha Epsilon

Harp, Willie James . . . Winter Garden, FL — Criminal Justice . . . T-Club; Football team starter for 3 years

Harrison, Ginny . . . Blakely, GA — Accounting . . . Kappa Delta, Activities Chairman, House Chairman; Gamma Beta Phi; Intramural Basketball; SAE Little Sister

Hoomes, Peggy Sue . . . Brewton, AL — Journalism . . . Sigma Delta Chi; BSU; Press Club Fall 1978; The Tropolitan, Advertising Representative 78 - 79, Staff Reporter 79 - 80

Hornsby, Hayward . . . Samson, AL — Criminal Justice . . . Gamma Beta Phi; Alpha Phi Sigma; Arnold Air Society; AFROTC

Howard, Glen . . . Zephyrhills, FL — Business Management/Dramatic Arts . . . Argonauts, Vice-President; Alpha Psi Omega; Alpha Lambda Delta; Pied Pipers; Playmakers; Phi Beta Lambda, State Treasurer, Local Parliamentarian; Gamma Beta Phi

Howell, Thomas Crenshaw . . . Camden, AL — Environmental Science . . . Sigma Pi; Assistant Director of Alumni Hall; Beta Beta Beta

Ipaye, Ola A . . . Lagos State Nigeria — Economics . . .

Ivey, Timmy Walter . . . Ozark, AL — Marine Biology . . . Sound of the South; Collegiate Singers; Reading Band; Phi Mu Alpha, Secretary, Warden; Collegiate Singers Tour Group

Jackson, Trene R . . . Letohatchie, AL — Social Rehabilitation Services . . . SRS Club

Jackson, Lillie . . . Evergreen, AL — Criminal Justice . . . Intramural Basketball, Softball, AFRO Club; AKA

Jaruis, Paula Ann . . . Niceville, FL — Business . . . Alpha Gamma Delta, Treasurer; Panhellenic Council; Rho Lambda; Gamma Beta Phi; Dean's List

Jernigan, Donna Kay . . . Brewton, AL — Computer Information Science . . . Sound of the South; Alpha Lambda Delta; Gamma Beta Phi; Intramural Softball, Volleyball

Johns, Lisa . . . Dothan, AL — Marketing . . . Alpha Gamma Delta, Rush Chairman; Gamma Beta Phi

Johns, Sophia Ann . . . Elba, AL — Business Administration/Computer Science . . . Phi Beta Lambda

Johnson, Donny . . . Blakely, GA — Music Education . . . Phi Mu Alpha Sinfonia; Student NEA; Collegiate Singers; Madrigal Singers; Band, Reading Band; American Choral Director's Assoc.; Music Educator's Nat. Conference; TSU Opera Workshop

Johnson, Idella Lavena . . . Union Springs, AL — Journalism/Speech Theatre . . . Alpha Phi Omega; Sigma Delta Chi

Johnson, Lynda R . . . Pensacola, FL — Mathematics . . . Alpha Gamma Delta, Chaplain, House Chairman, Guard; AFROTC; Arnold Air Society, Information Officer, Deputy Commander; Angel Flight, Comptroller; Intramural Sports; Delta Kappa Epsilon Little Sister

Johnson, Satira Louan . . . Manchester, GA — English Education . . . Spanish Club; Kappa Delta Pi; Sigma Tau Delta, Secretary/Treasurer; Mortar Board, Secretary; Phi Kappa Phi

Kelly, Sharon . . . Birmingham, AL — Accounting . . . AFRO Club; Alpha Lambda Delta; Phi Gamma Nu

King, Iona . . . Perote, AL — History . . . Alpha Kappa Alpha, Treasurer

Kirkman, Deborah Kaye . . . Dothan, AL — Psychology/Social Rehabilitation Services . . . TKE Little Sister, Order of Diana, Social Chairman

Knowles, Tammy A . . . Headland, AL — Business Education . . . Phi Gamma Nu 78 - 79; Phi Beta Lambda 78 - 79; SNEA 79 - 80

Landfair, Kathryn Marion . . . Riviera Beach, FL — Psychology . . .

Lawrence, Robert Lee . . . Lanett, AL — Music Education . . . Drum Major, Band; Alpha Phi Alpha; Gamma Beta Phi; Alpha Phi Omega; Phi Mu Alpha; Band Council

Lawyer, Debbie D . . . Pensacola, FL — Psychology/SRS . . . SRS Club

Little, Edwin B . . . Salem, AL — Marketing . . . Alpha Phi Alpha, President; Phi Gamma Nu; Gamma Beta Phi; Traffic and Appeal Committee Chairman; Traffic and Parking Committee; Adam Center Union Board; Alumni Hall House Council; AFRO Club; IFC, Treasurer; SGA, Supreme Court Justice

Logan, Ricky W . . . Blowgourd, AL — Biology/Pre-Dentistry . . . Adams Center Union Board, Chairman; Beta Beta Beta, Vice-President; Center Services, Inc. Vice-President; Gamma Beta Phi, Treasurer; Argonauts; Circle K, Vice-President; Delta Omicron Chi; Intramural, Softball Coach and Player, Basketball Coach and Player, Football

Long, Karen Elizabeth . . . Brundidage, AL — Psychology/Sociology . . . Alpha Lambda Delta; Phi Eta Sigma; Gamma Beta Phi; New Life Fellowship

Lunsford, William Ronald . . . Troy, AL — Music Education . . . Phi Mu Alpha, Vice-President; TSU Marching Band, Symphonic Band, Concert Band; TSU Collegiate Singers; TSU Jazz Ensemble; Trumpet Section Leader

Magee, Timothy J . . . Troy, AL — Business Administration/Management . . . Gamma Beta Phi; Delta Sigma Pi, President

Maners, Nancy DeVaughn . . . Clanton, AL — Business Education . . . Phi Beta Lambda, State Secretary; Student National Education Association; Kappa Delta Pi; Gamma Beta Phi

Marsh, David Gregory . . . Birmingham, AL — Marketing . . . Delta Kappa Epsilon, President, Secretary, Convention Delegate; Omicron Delta Kappa; Gamma Beta Phi; Argonauts; TSU Band; Delta Sigma Pi, Chancellor, Chapter Correspondent, Convention Delegate; SGA Senator, Senator-at-Large, Clerk, Chairman Constitution and Rules Committee; IFC Representative, President, Southeastern IFC Delegate; Distinguished Young Man in College Fraternities; Who's Who in Universities; Delta Kappa Epsilon Most Outstanding Brother 1979; Student Affairs Committee

Martin, Dannelly Charles . . . Headland, AL — Music Education . . . Kappa Kappa Psi, President 78 - 79; TSU Sound of the South Band Section Leader, Reading Band Section Leader; Lambda Chi Alpha; Music Educator National Conference

McCraw, Craig . . . Eutaw, AL — Chemistry/Biology . . . Beta Beta Beta; ISCO

McDaniels, Vivian . . . Headland, AL — Psychology/Social Rehabilitation Services . . . SRS Club, Vice-President

McKinley, David A . . . Atmore, AL — Management . . . Transfer, Faulkner State Jr. College; Tau Kappa Epsilon, Pledge Class President, Sergeant-at-Arms, Social Chairman

McLaurin, Rachel Dianne . . . Monroeville, AL — Elementary Education . . . Gamma Beta Phi; Kappa Delta Pi

McMichael, Patrick Sean . . . Daleville, AL — Computer Science . . . Argonauts; Gamma Beta Phi; Beta Beta Beta; Arnold Air Society; Phi Gamma Nu; Circle K; Mortar Board; AFROTC

Miner, Nancy Gail . . . Ansley, AL — Business Administration . . . Delta Sigma Pi; Tau Beta Sigma; Sound of the South Band; Co-op Student

Mitchell, Cindy Leann . . . Lubbock, Texas — Computer Science . . . Arnold Air Society; ROTC; Alpha Lambda Delta; ROTC Intramurals

Money, Ritchie Eric . . . Dothan, AL — Marketing . . . Theta Chi; Intramurals

Morgan, Pamela Anne . . . Montgomery, AL — English Education . . . Gamma Beta Phi

Morrow, Michael W . . . Andalusia, AL — Business Administration/Computer Science

Moses, Johnnie Pearl . . . Clayton, AL — Social Rehabilitation Services . . . SRS Club

Myers, Walter Howard . . . Mobile, AL Criminal Justice . . . Basketball; T Club; Lambda Alpha Epsilon

Nail, Nina M . . . Enterprise, AL — Speech Education . . . Alpha Delta Pi; Gamma Beta Phi; Omicron Delta Kappa; Alpha Psi Omega, President; Pied Pipers 1976 - 80, Best Supporting Actress 76 - 77, Best Actress 77 - 78, Best Actress 78 - 79

Natale, Anna . . . Springfield, IL — Social Work . . . Gamma Beta Phi; Phi Mu; SRS Club; Supreme Court Justice; Chief Justice; Catholic Campus Ministry; Lambda Chi Alpha Little Sis

Neideffer, John R . . . Gulfport, Miss. — Secondary Education/Social Science . . . Omicron Delta Kappa; Psi Chi; Argonauts, Sec./Treas.; SGA Senator, Executive Assistant; Title IX, Student Welfare Committee; Alumni House Council, President; Resident Manager Dill Hall; Lambda Chi Alpha, President, Secretary, Treasurer, Scholarship Chairman; IFC Representative; TSU Debate, Chairman 1979 Debate Tournament; Sound of the South; American Chemical Society; Administrative Assistant University Housing

Nelson, Susan Croft . . . Opp, AL — Elementary/Special Education . . . Gamma Beta Phi; Kappa Delta Pi; SNEA, President; CEC

Nettuno, Vincent Andrew . . . Falls Church, VA — Business Administration/Management . . . TSU Press Club, Vice-President; Delta Kappa Epsilon; Technical Director, WTSU-TV; "Wild Bunch" Basketball Cheering Section.

Newman, Kelly Lee . . . Homewood, AL — Computer Science . . . Alpha Delta Pi; Lambda Chi Alpha Little Sister; Gamma Beta Phi; Tau Beta Sigma; Spanish Club, President; TSU Sound of the South

Page, Aubrey O. II . . . Tuskegee, AL — Physical Education/General Science . . . Alpha Phi Omega, Vice-President, Pledge Trainer; Phi Mu Alpha; Omega Psi Phi, Basileus; HPER Club; Intramurals, Co-Captain

Parker, Susan F . . . Troy, AL — Early Childhood Education . . . Kappa Delta, Vice-President 2 terms; ACEI; Rho Lambda; SNEA

Perry, Debbie Ann . . . Opelika, AL — Special Education . . . Phi Theta Kappa, Junior College; Circle K, Vice-President, Sweetheart; Environmental Studies Club, Vice-President; Who's Who in American Junior Colleges; Campus Personality; Cheerleader; Annual Staff; CEC, Treasurer; Student National Education Association, Vice-President; The Trop

Pike, Phillip W . . . Lanett, AL — Criminal Justice . . . Lambda Chi Alpha; Lambda Alpha Epsilon; Alpha Pi Sigma; Gamma Beta Phi; SGA Senator 1 year

Pike, Tony Lee . . . Hogansville, GA — Music Education . . . Kappa Kappa Psi, Secretary 78 - 79; Sound of the South Marching Band; Concert, Symphonic and Jazz Bands; Music Librarian for University Bands; Band Council; Music Educators National Conference; Sound of the South Football, Softball

Poellnitz, Angela L . . . Linden, AL — Journalism . . . Tropolitan, Editor, Business Manager, Reporter; Angel Flight, Operations Officer, Informations Officer, Social Chairman; Mortar Board, Campus Editor; Omicron Delta Kappa; Gamma Beta Phi, Correspondant Secretary; Sigma Delta Chi, Secretary, Representative to National Convention 78; Phi Gamma Nu; House Council Representative for Dormitory; TSU Sound of the South; German Club; Challenge Life

Portis, Carol L . . . Monroeville, AL — Business Administration/Management . . . AFRO Club; Phi Beta Lambda

Prescott, John III . . . Birmingham, AL — Aviation Operations Management . . . Intramural, Football, Basketball, Tennis; Tennis Tournaments

Reichle, Scott A . . . Arcadia, FL — Marketing . . . Theta Chi; Vice-President; Alpha Gamma Delta Big Brother; SGA Senator; TSU Cheerleader

Ritter, Denise Yvette . . . Wilmington, DE — Dramatic Arts . . . Pied Pipers; Miss TSU 3 yrs. 2nd Runner up talent; Gamma Beta Phi; Track Team; Majorette Sound of the South 78; Alpha Psi Omega; Performed in Lil Abner, Midsummer Nights Dream, Damnation of Theron Ware, Vanities Student Orientation Leader

Riva, Mark Alan . . . Sarasota, FL — Chemistry/Biology . . . Sigma Alpha Epsilon Founding Father; Gamma Beta Phi; Beta Beta Beta; Argonauts; Canterbury Club

Roberts, Kingsley S. Jr . . . Blakely, GA — Computer Science/Math . . . Gamma Beta Phi; Alpha Lambda Delta; AFROTC, Football, Basketball, Baseball; Arnold Air Society, Comptroller, Chaplain, Parliamentarian; AFROTC, Asst. Training Officer, Vice-Commander

Rogers, Ricky . . . Pleasant Grove, AL — Management . . . TSU Playmakers; Catholic Campus Ministry Assoc.

Royals, Sherri Lynn . . . Enterprise, AL — Elementary Education . . . SNEA, AATE; ACFI; Kappa Delta Pi; Gamma Beta Phi; 1979 W.P. Lewis Award

Salter, Tom . . . Brewton, AL — Dramatic Arts . . . Phi Mu Alpha; Alpha Psi Omega, Vice-President; Pied Pipers, 4 years; Band; Collegiate Singers, 2 years; Madrigal Singers, 2 years; Alpha Gamma Delta Big Brother; Alpha Psi Omega Award; Acting Achievement Award; Who's Who American College and University; Plays: Antigone (Creon), Rainmaker (Starbuck), A Midsummer Nights Dream (Bottom), The Damnation of Theron Ware (Bro Pierce), Scapino (Sylvestro), Cyrano de Bergerac (Cadet), Lil Abner (Scrag), Voice of the City (member), Lighting Design Orphes in the Underworld, Spoon River Anthology

Samuel, Lillie Dian . . . Brewton, AL — Social Rehabilitation . . . SRS Club; AFRO Club, Chaplain, Representative for Hamil Hall House Council; Delta Sigma Theta

Sanders, Claudia . . . Brewton, AL — Sociology . . . Gamma Beta Phi; AFRO Club, President; 3rd Runner Up Miss Homecoming 77; Nominee for Who's Who Among College Students

Schwerer, John . . . Ft. Pierce, FL — Chemistry . . . Mortar Board, Treasurer; Omicron Delta Kappa; Gamma Beta Phi; Beta Beta Beta; Delta Omicron Chi; Nominated Most Outstanding Senior 79; Nominee for National Register of Outstanding College Graduates; Scholarship Award for TSU Track and Field; Varsity Football 76; Varsity Track 76 - 79; 2 Second Place Titles and 1 Third Place Title in Gulf South Conference Hammer Throw; T-Club; Intramural Football 76 - 79; Pi Kappa Phi, Secretary; Alpha Delta Pi

Scott, Joel Keith . . . Booth, AL — Criminal Justice . . . Alpha Phi Sigma; Gamma Beta Phi

Seay, Walter . . . Americus, GA — Computer Science . . . Vets Club; AFRO Club

Skinner, Valerie Jo . . . Crestview, FL — Business Administration/Management . . . Delta Sigma Theta, Recording Secretary 78 - 80, also a Member of the Volleyball and Softball Team; Delta Sigma Theta Representative for the Sexiest Legs Contest; Representative for Sigma Chi Derby Week for Derby Queen Contest; Contestant for Homecoming Queen 79 - 80

Smith, Sharon T . . . Greenville, AL — Special Education . . . Dame Club, President; Alpha Sweetheart Club; CEC

Smith, Sylvester . . . Comer, AL — Computer Science . . . Arnold Air Society; Argonauts; Gamma Beta Phi; Alpha Phi Alpha; Omicron Delta Kappa; AFROTC, Special Services Officer; Intramural Football, Basketball; AFRO Club; Alumni Hall House Council, Secretary 76 - 77; Clements Hall House Council Fall 78

Spivak, Leslie Ann — Gadsden, AL — Early Childhood Education . . . Alpha Gamma Delta, Activities Chairman; Alpha Lambda Delta; Gamma Beta Phi; Dean's List; Catholic Campus Ministry; SNEA

Stephenson, Hal . . . Dothan, AL — Business Administration/Management . . . Sigma Alpha Epsilon; IFC Representative; Sigma Alpha Epsilon Athletic Director

Stumpe, Susan Alicia . . . Ashford, AL — Early Childhood Education . . . Alpha Gamma Delta; Alpha Lambda Delta, Historian; Phi Eta Sigma; Gamma Beta Phi; Kappa Delta Pi; SNEA; ACEI; AATE; SGA Senator for Clements, 2 yrs.; Angel Flight, 2 yrs.; Challenge Life

Summerlin, Nelson Leonard Jr . . . Mobile, AL — Correction . . . Kappa Alpha Psi, Keeper of Records; TSU Track Team; AFRO Club; T-Club; Intramural Player-Coach, 4 yrs.; Catholic Youth Ministry

Swan, Hubert Kim Eugene . . . Cedar Hill, Southhampton West, Bermuda — Economics . . . TSU Golf Team, Most Valuable Player 78 - 79 All American; Student Leader Pre College Orientation 79

Swartz, Dean W . . . Vero Beach, FL — Business Administration . . . Pi Kappa Phi; Chi Omega Big Brother; Varsity Football one year; Varsity Track 2 years

Sweeney, Julie G . . . Cantonment, FL — Journalism . . . Angel Flight; SGA Senator; Sigma Delta Chi, Publicity Chairman Junior year; Gamma Beta Phi; Spanish Club; BSU; Collegiate Singers; Tropolitan

Taylor, Melissa F . . . Fort Derosit, AL — Accounting . . . Gamma Beta Phi; Alpha Lambda Delta

Thomas, Ellyn Leigh . . . Mobile, AL — Business Administration . . . T-Club; Gamma Beta Phi; Tau Kappa Epsilon Little Sister; Varsity Tennis; Intramural Volleyball, Softball

Thompson, Frederick . . . Decatur, AL — Finance . . . Gamma Beta Phi

Thornton, Ramona A . . . Demopolis, AL — Social Rehabilitation Services . . . SRA Club

Tidwell, Cindy . . . Defuniak Springs, FL — Elementary Education . . . Kappa Delta; Pledge Class Vice-President 77, Press Chairman 78; Panhellenic, Secretary 78, 2nd Vice-President 79; Junior Panhellenic Advisor; SGA Senator 78, Secretary 79, Executive Committee Constitution and Rules; Chi Alpha, Executive Committee; Challenge Life; Assistant Director Hamil Hall; Miss TSU 3rd Runner Up 79; Homecoming Court 79 - 80

Tierney, Richard L . . . Ozark, — AL Computer Science . . . Alpha Lambda Delta; Phi Eta Sigma; Gamma Beta Phi; Arnold Air Society, Commander; Phi Gamma Nu; Circle K; BSU; Mortar Board; Intramural Sports

Towns, Marva Elaine . . . Perote, AL — Nursing . . . Delta Sigma Theta, Corresponding Secretary, Sergeant-at-Arms, Parliamentarian; Association Student Nurses; Panhellenic Delegate

Trammell, Rosalyn Elaine . . . Selma, AL — Journalism/Broadcast . . . Alpha Kappa Alpha; Angel Flight; SRS Club; Sigma Delta Chi; Intramural Volleyball, Basketball, Softball; Tutored Adult Students for the Test over at OCAP

Turnor, Paul L . . . Billings, MT — Business Administration . . . Gamma Beta Phi

Upshaw, Alfredia Banars . . . Luverne, AL — Elementary Education . . . SNEA

Walker, Gayle . . . Anchorage, AL — Broadcast Journalism . . . Alpha Psi Omega, Secretary/Treasurer; Roles in: The Damnation of Theron Ware, A Midsummer Nights Dream, Antigone, Delta Chi White Carnation Girl, Pledge Class Sweetheart; TSU Spring Orchestra

Walker, Glenda . . . Abbeville, AL — Marketing . . . Gamma Beta Phi; Delta Sigma Theta, Treasurer, Budget Director

Walker, JoAnn . . . Union Springs, AL — Marketing . . . Alpha Kappa Alpha, Secretary

Waller, Debra G . . . Greenville, AL — Chemistry . . . Student Affairs Committee; Shackleford House Council Secretary, Vice-President, President; BSU Softball Team; Shackleford Volleyball, Basketball Team

Welsh, Linda Lee . . . Eufaula, AL — Early Childhood Education . . . ACEI, AATE

Wilkinson, Kim . . . Blue Springs, AL — Music/Math Education . . . Kappa Delta, President Junior year; Omicron Delta Kappa; Gamma Beta Phi; Alpha Lambda Delta; Sigma Alpha Iota, President Junior year; Music Educators National Conference, Vice-President Junior year; SNEA; Gardner House Council, Officer; BSU, Drama/Choir; Collegiate Singers, Tour Group; Madrigals; Operas: Bye Bye Birdie, Orpheus; Rejoice Singers; Outstanding Junior in Teacher Education Sophomore year; Ingalls Award Committee; SAI Undergraduate Scholarship Award Freshman year; Dean's List

Williams, Bobbie G . . . Panama City, FL — Math Education . . . Angel Flight; Gamma Beta Phi, Recording Secretary and President; SRS, Treasurer; BSU; Palladium Staff

Williams, Curtis Randall . . . Montgomery, AL — Marketing . . . SGA; IFC; Delta Kappa Epsilon, Vice-President; Pre-College Orientation

Williams, David Wayne . . . Mary Esther, FL — Art Education . . . Theta Chi, Alumni Correspondent

Wilson, Thomas Kenneth . . . Salem, AL — Business Management . . . Alpha Phi Alpha, Chaplain, Secretary; Phi Gamma Nu; AFRO Club, Chaplain; Clements Hall Senator; Alumni Hall House Council Representative; IFE Representative; Intramural Football

Wurtz, Lawrence Daniel . . . Dothan, AL — Chemistry/Pre-Med . . . Alpha Lambda Delta, Junior Advisor; Gamma Beta Phi; AFROTC, Asst. Resources Officer, Asst. Accounting Officer; Arnold Air Society, Comptroller; Beta Beta Beta; Delta Omicron Chi, Vice-President; Delta Chi; English Club; TSU Math Club

Yarbrough, Rhea R . . . Florala, AL — English . . . Alpha Lambda Delta; Gamma Beta Phi; Phi Eta Sigma; Mortar Board, Historian; Omicron Delta Kappa; Kappa Delta Pi; Sigma Tau Delta, Vice-President; Sigma Delta Chi; Shackleford House Council Vice-President, President; Collegiate Singers

ADVERTISING

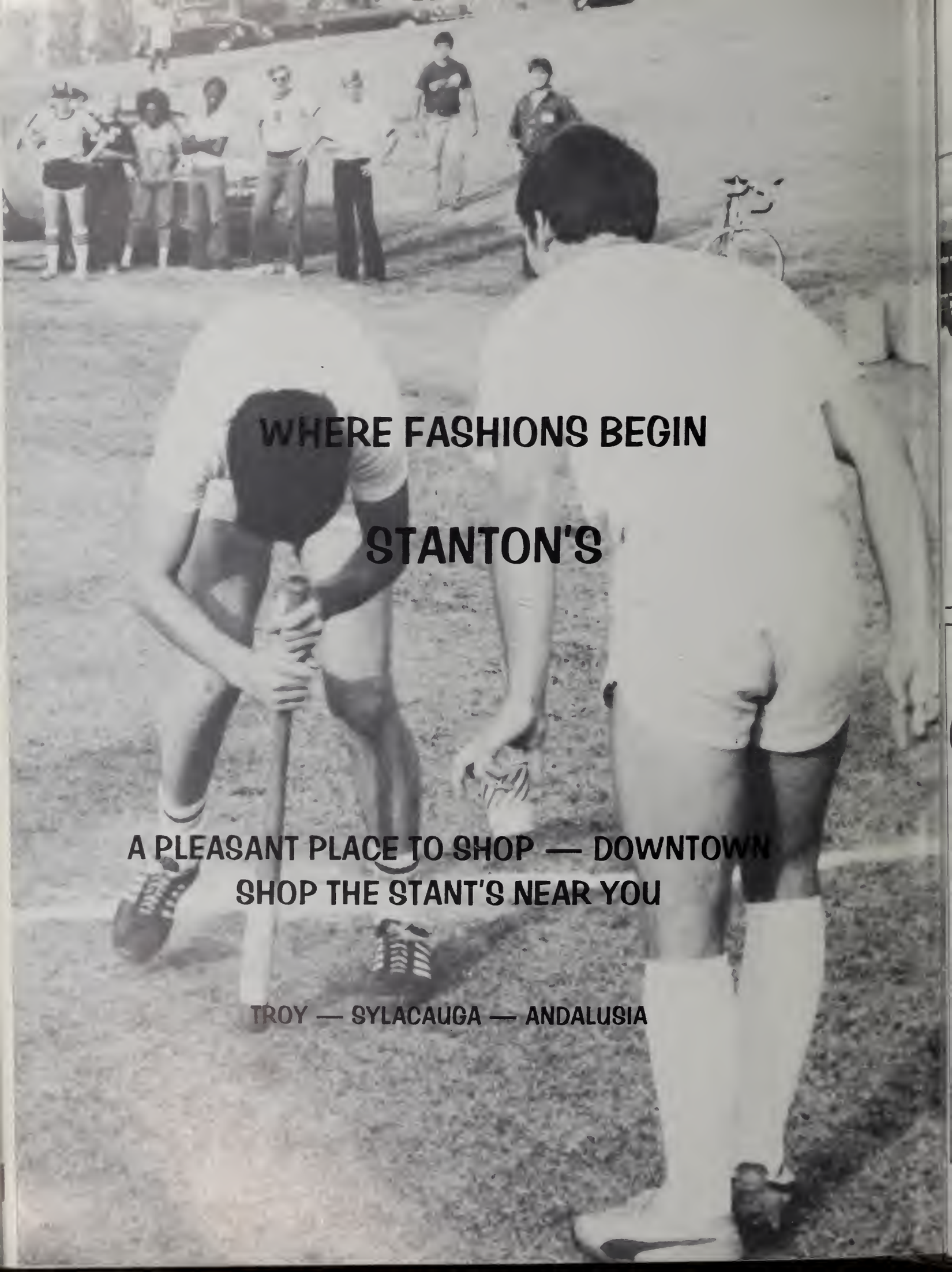
WHERE FASHIONS BEGIN
STANTON'S
A PLEASANT PLACE TO SHOP — DOWNTOWN
SHOP THE STANT'S NEAR YOU
TROY — SYLACAUGA — ANDALUSIA

Ted's MANUFACTURING JEWELERS

117 NORTH FOSTER DOTHAN, ALABAMA
OPEN FRIDAY NIGHTS UNTIL 9:00
PHONE COLLECT: (205) 794-0686

17 Convenient Locations

Five 24-Hour Banks

First Alabama Bank of Montgomery N.A.
Member FDIC

HARRY BAKER
THE JEWELER

YOUR COLLEGE RING
HEADQUARTERS
FRATERNITIES

SORORITIES

112 NORTH THREE NOTCH
TROY, ALABAMA
566-1585

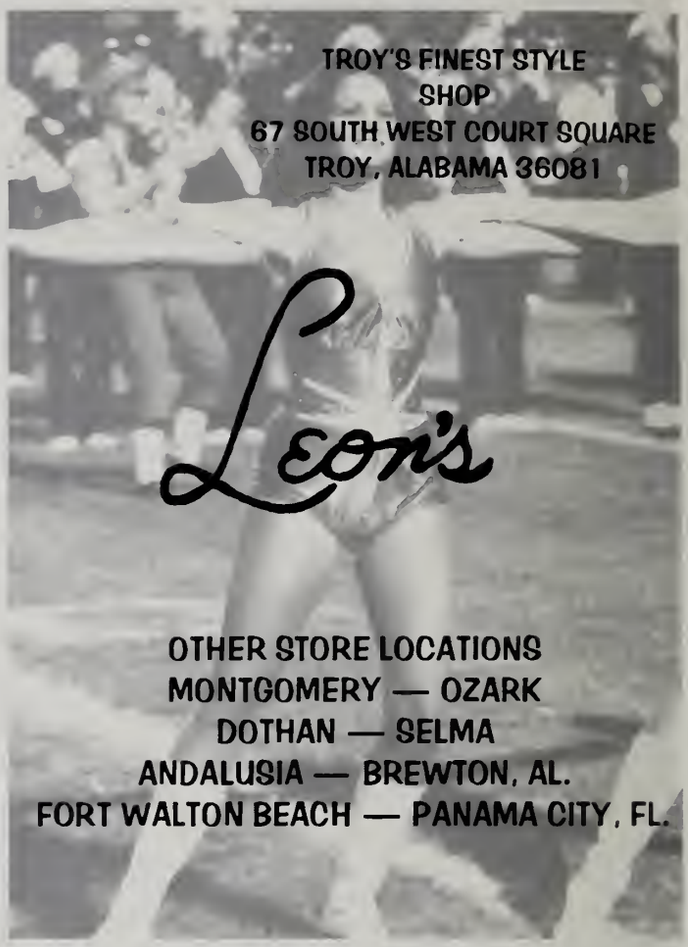

MOONEYHAM'S SHOES

EASY STREET
REVALATIONS
MUSHROOM
OSAGA
ACME
WEYENBERG
RISQUE

COVER GIRL
COCORMATE
D'ORO
KEDS
DINGO
DEXTER
NINA

PHONE: 566-3721 60 SOUTH COURT SQUARE
OWNERS: ROMIE AND EVELYN MORGAN

DRUGS

BANKAMERICARD

YOUR FAVORITE
COSMETICS
CANDIES & GIFTS
COMPLETE
CARD AND NOVELTY
SHOP

"A COMPLETE DRUG CENTER"

FIRST AID SUPPLIES — VITAMINS
PHOTO EQUIPMENT AND SUPPLIES
TAPE PLAYERS
4 AND 8 TRACK TAPES

PRESCRIPTIONS

CITY-WIDE DELIVERY

DIAL
566-3180

CITY DRUG STORE

400 Parklane Shopping Center
3 Blocks From Campus

Gam Green
Bill Segars

PRESCRIPTIONS

Registered Pharmacist On Duty

BANKAMERICARD

At All Times

- BABY SPECIALTIES
- SICK ROOM NEEDS
- COMPLETE COSMETIC DEPARTMENT

MAX FACTOR - CODY - CORDAY

FAST FREE DELIVERY For Our Customers

YOU HAVE FOUND US
THANK YOU

Have Your Doctor Call Us
Your Prescription

566-4740

HE HAS OUR NIGHT NUMBER

G. P. GREEN - Owner

BANKAMERICARD

Spencer Burkett

GREEN'S DRUGS

607 N. THREE NOTCH

THE FRONT PORCH

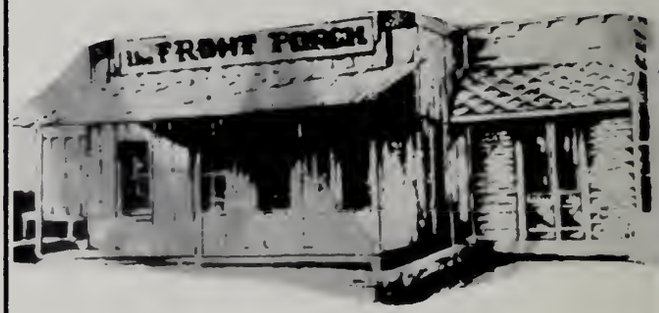

West Madison Street
Troy, Alabama

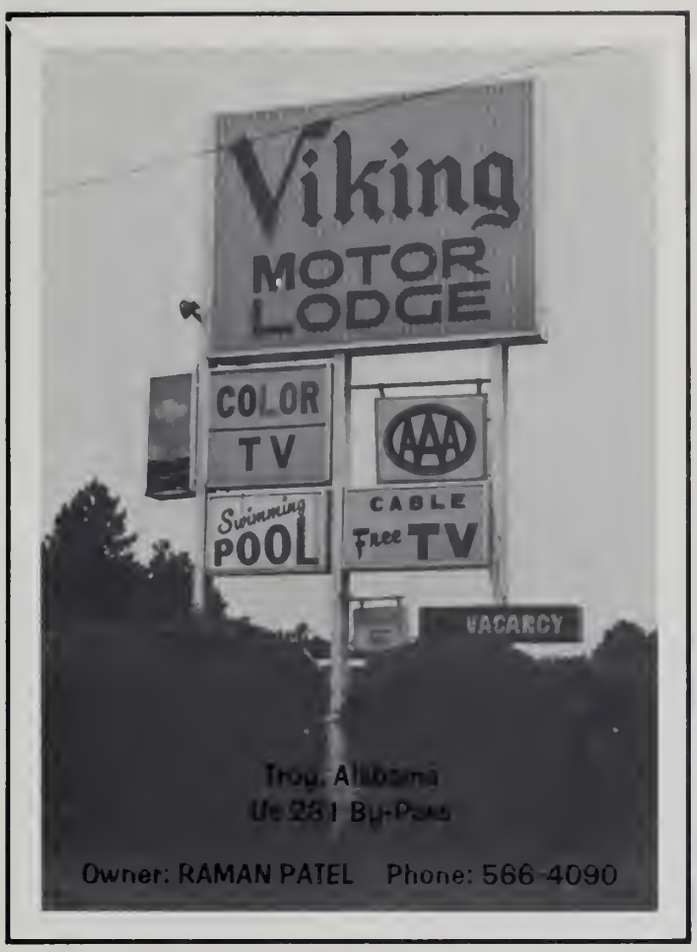

JERRY SPURLOCK
IRON & METAL CO., INC.

231 By-Pass
Troy, Alabama

index

a

Abbott, Lyman F. 358
Ackerman, Robert B. 176, 372
Acosta, Olga A. 324
Acton, Tyrus R. 324
Adair, Richard J. 174, 372
Adame, Michael J. 1B4, 324
Adams, Charlene P. 229, 372
Adams, Cheryl A. 344
Adams, Claude B. 324
Adams, Jannie P. 344
Adams, Jeff W. 1BB, 324
Adams, John D. 77, 372
Adams, Jonie E. 231, 255, 324
Adams, Mark O. 344
Adams, Paula Y. 344
Adams, Robert B. 35B
Adams, Russell L. 76, 344
Addison, James R. 372
Adkinson, Jeff D. 324
Adkison, Melinda K. 22B, 372
Agne, Jeffery G. 344
Aguero, Vinicio 372
Akridge, Craig A. 17B, 324
Alberto, Joanne M. 324
Alexander, Jefferson 324
Alldredge, William G. 25B, 344
Allen, Barbara J. 324
Allen, Brian L. 35B
Allen, Cynthia A. 271, 324
Allen, Cynthia R. 358

Allen, Debbie L. 324
Allen, Elvis J. 344
Allen, John R. 344
Allen, Joseph E. 372
Allen, Margaret A. 35B
Allen, Teri L. 324
Allen, Timothy L. 324
Allen, Wendy Kay 35B
Allen, William D. 77, 344
Allison, Rebecca L. 372
Allison, Robinette E. 344
Allred, Karen A. 372
Almand, Paul M. 184, 35B
Alsup, Katrina T. 208, 344
Alter, Bruce B. 253, 344
Aman, Christopher A. 324
Ammons, Suzanne 107, 212, 227, 246, 324
Anderson, Curtis A. 324
Anderson, Deborah L. 324
Anderson, Gregory P. 324
Anderson, Janice 255, 372
Anderson, Laura L. 344
Anderson, Leisha G. 35B
Anderson, Lynette 107, 344
Anderson, Michael 76, 35B
Anderson, Patricia M. 35B
Anderson, Philip 324
Anderson, Randy K. 324
Anderson, Rickey 324
Anderson, Robert G. 1B4, 344
Anderson, Roderick L. 77, 324
Anderson, Rosemary 372
Anderson, Timothy L. 372
Ando, Miss Yoshiko 324
Andress, Joe M. 35B
Andrews, Charles E. 344
Andrews, Jeffery W. 176, 177, 25B, 344
Andrews, Phyllis E. 35B
Andrews, Reginald K. 96, 35B
Andrews, Selby F. 85, 112, 263, 344
Angelo, Marie M. 324
Angelo, Nickolas J. 233, 253, 324
Anglin, Mark A. 22B, 35B
Anglin, Vicki L. 324
Annis, Doug W. 324
Anthony, Dee W. 324
Anthony, John E. 76, 35B
Aplin, Donald F. 138, 182, 251, 344
Aplin, Tami S. 13B, 240, 324
Applegate Deborah L. 139, 324, 35B
Applegate, Donna K. 139, 204
Arata, Kim E. 214
Archer, Thomas P. 22, 176, 252, 270, 372
Argenti, Michael J. 372
Argenti, Pete J. 344
Argo, Dean R. 344
Armin, Jennifer J. 13B, 240, 324
Armstead, R. Richard 273, 275, 324
Armstrong, Deborah L. 35B
Armstrong, Lawton E. 176, 344
Armstrong, Michael E. 264, 324
Armstrong, Teresa A. 139, 372
Arnett, Angela R. 255, 372
Arnold, Brenda 372
Arnold, James C. 372
Arnold, Linda 3B4
Arnold, Stephen L. 344
Arnold, Teresa M. 372
Arrington, Wayne C. 77, 324
Arthur, Michael T. 344
Asciutto, Vint P. 372
Ashburn, William H. 139, 250, 251, 344
Ashcraft, Durhonda S. 27, 103, 254, 270, 35B
Asher, Joseph T. 139, 254, 324
Askew, Harold A. Jr. 139, 358
Atherton, Lisa A. 372
Atkisson, David E. 190, 344
Aungst, Helen M. 372
Austin, Glenn B. 192, 372
Austin, Redding P. 372
Austin, Steven D. 25B, 264, 324
Austin, Thomas M. 324
Autrey, Laurie A. 324
Avant, Sharon R. 324
Averett, Keven D. 83, 35B
Averett, Mark L. 1B4, 324
Avery, Margie S. 255, 35B
Ayers, Mae F. 344

b

Bach, Lora L. 203, 344
Bachman, Laura 324
Bailes, Barry L. 344
Bailey, Cynthia L. 255, 324
Bailey, Debbie L. 139, 324
Bailey, Diana E. 344, 372
Bailey, Joseph M. 344
Bailey, Kenneth E. 233, 324
Bailey, Laura L. 344
Bailey, Pamela J. 208, 209, 243, 35B
Bailey, Ritta B. 344
Bailey, Ronald D. 324
Bailey, Steve R. 3B4
Bailey, William K. 324
Baker, Catherine E. 35B
Baker, Christopher J. 372
Baker, Kenneth D. 372
Baker, Philip S. 13B, 17B, 324
Baldwin, Natalie K. 199, 212, 227, 324
Ballard, Robert L. 174, 175, 372
Ballard, Stan W. 324
Ballard, Susan A. 139, 240, 35B
Ballard, William R. 1B2, 324
Balogh, Deborah M. 324
Banker, Glen R. B5, 93, 324
Bankester, Stephen S. 344
Banks, Gail W. 324
Bannar, David R. 35B
Barbaree, Rhett J. 324
Barefield, Bobby J. 324
Barfield, Danny M. 372
Barfield, Debra K. 139, 324
Barfield, Sonya A. 139, 35B
Barfoot, Carey W. 138, 241, 254, 35B
Barksdale, Laura F. 20B, 344
Barlow, Tammy D. 372
Barnes, Georgeann P. 372
Barnes, Pamela A. 212, 213, 35B
Barnett, Sally 344
Barnette, James C. 324
Barnhill, Lecia K. 139, 324
Barron, Nancy L. 324
Bartleson, Rebecca S. 344
Bascomb, Brenda F. 344
Baskin, Elnora 210, 370
Bass, Cynthia P. 212, 246, 324
Bass, Janet M. 344
Bass, Richard K. 372
Bass, Teresa E. 35B
Bass, William J. 324
Bassett, Janet F. 202, 324
Bast, Melanie J. 23, 13B, 270, 372
Batchelor, Larry C. 139, 324
Bates, Benjamin E. 96, 112, 324
Bates, Ruby J. 324
Baughman, Rita J. 255, 372
Baxter, Nancy S. 344
Baxter, Vickey J. 344
Baxter, Zachary T. 324
Beach, Aurelia A. 212, 344
Beard, Michael R. 372
Bearden, Roger S. 324
Beardon, Lottie C. 35B
Beasley, Karen L. 324
Beasley, Lee J. 212, 35B
Beasley, Michael R. 325
Beasley, Steven W. 176, 325, 334
Beasley, Walter C. 138
Beaty, Lisa J. 372
Beauchamp, Donna L. 372
Beauchamp, Richard D. 35B
Beauford, Kim Y. 344
Beck, Wanda E. 372
Beck, William R. 325
Beckum, Peggy L. 325
Bedsole, Thomas B. 1B2, 1B3, 358
Belcher, Dewayne W. 264, 344
Belcher, John W. 85, 93
Belcher, William C. 239, 250, 260, 344
Belflower, Beverly C. 3B4
Bell, Alecia 106
Bell, Angelyn J. 35B
Bell, Jesse 325
Bell, Kimbi L. 325
Bell, Linda J. 210, 35B
Bell, Lisa J. 35B
Bell, Pamela K. 358
Bellamy, Jerome 344
Belue, Jeff O. 325
Bemis, Velma D. 344
Benaquis, Melanie A. 372
Bence, Leisa K. 325
Bender, Robyn K. 325
Bendolph, Glen L. 325
Bendolph, Jimmie N. 325
Bendolph, Len L. 325
Benefield, Leisa 214, 344
Bennett, Andrew N. 255, 325
Bennett, Flora J. 206, 372
Bennett, Pamela 372
Bennett, Ricky E. 35B
Benson, Gerald W. 325
Benson, Shirley A. 206, 35B
Benson, Steve 325
Benton, Perian 199, 202
Bergeron, Paula A. 109, 204, 358
Bergstrom, George H. 91, 372
Beymer, Erma J. 372
Bibb, Cheryl 211, 372
Biddle, Alan E. 77, 344
Bierbaum, William L. 259, 372
Biggs, Otha S. 1B8, 358
Bilbrey, Ronald M. 325
Bilbro, Charles R. 1B2, 344
Bilderback, Brenda E. 325
Binford, Robert G. 35B
Bishop, James N. 190, 372
Bissell, Ronald L. 35B
Bizilia, Kevan M. 1BB
Black, Jacob D. 358
Black, Phillip A. 372
Black, Sammie D. 344
Blackburn, Donna J. 325
Blankenship, Stanley 372
Blanton, Wendy J. 372
Bledsoe, Kenneth W. 344
Blevins, Cecelia E. 35B
Bloeth, Lorraine M. 199, 202, 223, 224, 238, 252, 334
Bloodworth, Melissa 107, 212, 227
Blount, Jane 212, 325
Bludsworth, Pamela J. 334
Blum, Patricia A. 253, 35B
Boan, Pam 325
Bobo, Annette M. 325
Bohner, Bonnie L. 265, 325
Bolar, Glendora 210, 372
Bolevich, Toni A. 325
Bolivar, Desiderio 35B
Bolivar, Kathy D. 325
Bolling, Kenneth W. 325
Bonam, Vincent S. 255, 372
Bond, Charles S. 344
Bond, John D. 358

ondi, Lesley M. 232, 268, 325
onds, Byron W. 83, 358
oney, Cheryl A. 99, 244, 325
onner, Mark D. 184, 372
ooher, Monte G. 344
ooker, Kathy C. 358
oone, Felicia G. 139, 231, 255, 334
oone, Oliver C. 139, 254, 384
ooth, James P. 192
ooth, Preston M. 372
orland, Kenneth H. 358
orrett, Giles R. 182, 325
orum, Leeann 334
oss, Beverly J. 109, 212, 253, 358
oston, Mary A. 246, 372
ostwick, Cynthia A. 325
oswell, Dorothy C. 384
otts, Richard E. 186, 187, 358
ouchillon, Richard 91, 113, 358
outwell, Emmitt H. 354
outwell, Ginger C. 372
outwell, Robin F. 188, 358
owden, Raymond M. 76, 344
owen, Cynthia A. 358
owen, Gay M. 231, 254, 255, 344
owen, James M. 358
owers, Charlotte B. 204, 205, 344
owers, Michael D. 344
owers, Robin R. 246, 325
owman, Jonathan A. 190, 325
oyd, John D. III 178, 372
oyd, Katherine L. 214, 344
oyd, Michael D. 91, 325
oyd, Rebecca G. 344
oyette, Ritchie W. 372
oyles, Lillian K. 266, 358
oylston, Rob W. 325
ozeman, Drew S. 372
ozeman, James M. 345
ozeman, Kyle S. 238, 250, 345
ozeman, Lynn 222, 372
rabham, Sheila 372
radberry, Philip C. 244, 372
radford, George T. 345
radford, Michael D. 325
radley, Charles R. 138, 254, 255, 262, 270, 358
radley, Gary D. 139, 250, 251, 345
radley, James E. 372
Bradley, Lee G. 358
Bradshaw, Gary D. 325
Bradshaw, Judy 372
Brake, Virginia D. 325
Braman, Leslie E. 246, 273, 275, 345
Branch, Mary Ann 202, 325
Brandon, Gene 324
Branson, Russell S. 325
Brantley, James N. 372
Branum, William T. 384
Brasher, James E. 254, 255, 262, 373
Braswell, Russell E. 186, 345
Bratcher, Byron W. 325
Bratcher, William L. 192, 193, 373
Brawner, Karey K. 345
Bray, Annie V. 384
Bray, Mary M. 345
Brehany, William S. 345
Breland, Rebecca D. 325
Brentnell, Frank M. 325
Brettel, Loris D. 204, 325
Brewer, Donald R. 373
Brewer, Joseph A. 358
Bridges, Beverly J. 99, 271, 325
Bridges, Kimberly S. 208, 325
Bridges, Pamela L. 358
Briggs, Kevin H. 238
Bright, Eddie H. 139, 254
Bright, Emmett W. 76, 345
Bright, Glenn D. 373
Brightwell, Mary G. 345
Broadaway, Laura C. 384
Broadway, Donny W. 345
Broadway, Joseph J. 324
Brock, Roderick V. 345
Brock, Sylvia J. 326
Brogden, Randall 326
Bronson, Jerry W. 358
Brook, James A. 373
Brooks, Barbara 261, 384
Brooks, Barbara G. 358
Brooks, Claude 326
Brooks, Jennice 345
Brooks, Norman D. 138, 241, 251, 345
Brooks, Tara L. 202, 326
Brower, Gerry L. 244, 359

Brown, Andrew R. 182, 326
Brown, Cynthia A. 107, 246, 268, 358
Brown, Edna M. 373
Brown, Evelyn 373
Brown, Grace H. 326
Brown, Gregory D. 326
Brown, Harold J. 326
Brown, James E. 358
Brown, James M. 180, 181, 345
Brown, Jana M. 212, 234, 373
Brown, Janet K. 324
Brown, John M. 326
Brown, Joseph D. 345
Brown, Kathryn R. 373
Brown, Kerry F. 345
Brown, Malcom D. 324
Brown, Marie G. 138, 240, 326
Brown, Marion 77, 264, 345, 373
Brown, Rita D. 238
Brown, Robert C. 358
Brown, Robert J. 326
Brown, Rodney B. 358
Brown, Sunday L. 326
Brown, Synthia M. 373
Brown, Terry P. 358
Brown, Tony R. 326
Brown, William T. 190, 326
Browning, Jeffrey B. 359
Bruce, Karen A. 244, 373
Bruce, Margaret C. 208, 345
Bruckner, Gary T. 91, 373
Bruer, Joseph C. 384
Brumbelow, Ronald K. 326
Bruner, Wanda G. 223, 258, 345
Brunson, John 326
Bruster, Richard E. 326
Bryan, Carolyn Y. 345
Bryan, Cynthia P. 202, 326
Bryan, Richard T. 76, 359
Bryant, Allen S. 326
Bryant, Debra A. 359
Bryant, Steven M. 85, 326
Bryson, Bertha M. 345
Bubbett, Jonathan D. 139, 254, 359
Bublitz, Gregory J. 188, 326
Buchele, Rueben T. 345
Buck, Sheryl L. 202, 326
Buckholz, Wendy L. 326
Buffano, Phillip A. 345
Bufford, Lueweeta 345
Bullard, Andy B. 138, 326
Bullock, Ted A. 91, 384
Bundrick, Kay B. 204
Bundy, Patricia L. 326
Bunge, Cheryl L. 345
Bunker, Russell F. 255, 359
Buntin, Terri 107, 139, 208, 345
Buntin, Thomas E. 194, 345
Burch, Dianne R. 271, 326
Burdette, Kimberly C. 326
Burdette, Lisa M. 40, 43, 208, 209, 359
Burgess, Margaret L. 139, 326
Burgess, Raynene S. 326
Burk, Kenny R. 345
Burk, Linda S. 373
Burke, Dexter S. 326
Burke, Jeffrey A. 345
Burkett, Mark H. 184, 326
Burkett, Tina M. 345
Burkhardt, Susan K. 359
Burks, Tammy 27, 359
Burlison, Dara L. 373
Burnett, Barney W. 373
Burnett, Rita H. 345
Burney, Kathy M. 206, 207, 373
Burnham, Lisa A. 326
Burr, Timothy M. 384
Burt, Pamela A. 359
Burton, Karen F. 359
Burton, Kimberly A. 199, 202, 326
Burton, Sharon K. 359
Bush, Bruce A. 359
Bush, David K. 359
Bush, Edward Jr. 345
Bush, Kimberly L. 326
Bush, Robert D. 326
Buskey, Karen L. 326
Butler, Perrin 326
Butt, Kathleen A. 359
Buttram, James S. 188, 326
Byrd, Cleo Y. 211, 373
Byrd, George W. 373
Byrd, Glenda D. 345
Byrd, James E. 326
Byrd, Patricia A. 210, 211, 359
Byrd, Robert R. 359

C

Cade, David A. 139, 327
Cade, Stephen D. 139, 222, 345
Cain, Roger C. 194, 195, 373
Cain, Roy W. 96, 359
Caldwell, Tami B. 204, 205, 238, 345
Calhoun, Donnie R. 176, 359
Calhoun, John F. 184, 345
Calhoun, Kelly D. 214, 345
Calhoun, Larry C. 327
Calhoun, Pamela G. 327
Callahan, Randy L. 83, 359
Calvert, William T. 188, 327
Camp, Dorothy F. 255, 359
Campbell, Brenda O. 373
Campbell, David 139, 241, 250, 251, 327, 345
Campbell, David K. 176, 177
Campbell, Donald C. 384
Campbell, Judy K. 25, 41, 42, 172, 177, 204, 205, 252, 373
Campbell, Lawrence E. 85, 359
Campbell, Peggy L. 327
Campbell, William W. 186, 345
Campese, John W. 139, 327
Canfield, Celia C. 27, 199, 202, 230, 373
Cannaday, Candie L. 108, 204, 359
Cannon, Priscilla D. 271, 327
Capers, David L. 77, 263, 327
Capps, Benjamin R. 373
Carlisle, Deborah A. 345
Carlisle, Joe M. 327
Carlton, Hollis D. 327
Carmichael, Leslie A. 208, 327
Carpenter, Alan F. 255, 359
Carpenter, James R. 255, 327
Carpenter, Michael F. 109, 188, 189, 373
Carr, Charles L. 327
Carr, Karla D. 212, 327
Carr, Ronnie 327
Carreker, Vicki L. 27, 103, 208, 209, 222, 270, 373
Carroll, Charlotte A. 359
Carroll, David T. 178, 327
Carroll, Douglas M. 178, 359
Carroll, Edward E. 327
Carroll, Steven 138, 250, 251, 345
Carson, Kenneth E. 373
Carswell, Cheryl M. 359
Carswell, Debbie P. 373
Carter, Amelia D. 373
Carter, Andria S. 265, 271, 327
Carter, Ben E. 345
Carter, Carolyn 359
Carter, Elizabeth 212, 327
Carter, Joy A. 373
Carter, Kenneth D. 327
Carter, Kenneth M. 327
Carter, Kimberly A. 327
Carter, Larry R. 373
Carter, Pamela 327
Carter, Phillip W. 327
Casaday, Cynthia J. 327
Casey, Candace 204, 327
Casey, Christy T. 373
Casey, Ricky V. 359
Castellano, John A. 327
Castleberry, Richard 254, 255, 345
Castro, Victor M. 327
Cates, Aubrey E. 359
Cates, Patricia 359
Catoe, Cathy A. 236, 359
Catron, Tammy A. 273, 275, 327

Causey, Debra A. 373
Causey, Sharon L. 327
Cavallaro, Joseph J. 373
Cavallaro, Sylvia A. 328
Caver, Rosalind 328
Cetti, Melanie E. 328
Chalker, Melanie T. 204, 345
Chamberlin, Jon F. 138, 250, 251, 345
Chambers, Alicia A. 139, 231, 328
Chambers, Kimberly J. 202, 359
Chancellor, Kendall 182, 183, 373
Chancy, Vicky D. 204, 328
Chandler, Jay C. 328
Chandler, Thomas C. 192, 328
Chandler, Walter J. 186
Chandler, Warner H. 138, 359
Chandler, William G. 139, 328
Chapman, Kevin L. 190, 191, 359
Chappell, Robert H. 328
Charles, Carla L. 227, 345
Charlton, Terrell A. 328
Chataway, Mark D. 182, 183, 373
Cherry, Sharon K. 359
Chesser, Jeffory A. 328
Chesteen, Robert H. 359
Cheung, Angus W. 232, 373
Cheung, Lin Y. 373
Chewakin, Kimberly K. 328
Childs, Donna S. 359
Childs, Lamar A. 359
Childs, Mary L. 345
Chitwood, Charles A. 182, 328
Chivington, Darrell 328
Christensen, Cydney 246, 269, 345
Christensen, Joni E. 246, 359
Christian Chris E. 373
Cigrand, Christopher 188, 328
Cink, Ronald J. 188, 328
Clark, Alan R. 328
Clark, Dennis A. 178, 179
Clark, Joseph S. 188, 189, 328
Clark, Linda J. 227, 328
Clark, Lisa S. 204, 345
Clark, Marla C. 212, 271, 328
Clark, Marty G. 139, 373
Clark, Ramona A. 225, 360
Clark, Ronald F. 85
Clark, Ronald M. 373
Clark, Terry D. 180, 181, 373
Clark, Wayne L. 192, 345
Clark, William H. 184, 360
Clayton, William L. 328
Cleveland, Mark A. 373
Cleveland, William T. 268, 328
Cleveland, Winston C. 328
Clifton, Cynthia E. 360
Clifton, Stephen G. 22, 241, 254, 255, 262, 270, 360
Clower, Bonnie P. 204, 360
Clower, Donna A. 204, 328
Cluen, Eileen D. 255, 328
Coad, Karen L. 328
Coarsey, Stanley W. 345
Cobb, Lisa D. 214, 328
Cochran, Pamela L. 345
Cochrane, Janet L. 328
Cockcroft, Lynn C. 273, 274, 373
Coe, Richard C. 188
Cohen, Randall J. 360
Colbert, Frank J. 244, 328
Cole, Gregory F. 138, 360
Cole, James L. 360
Colef, Nora A. 214, 246, 269, 360
Coleman, Carol 214, 227, 328
Coleman, Cathy L. 345
Coleman, Margie L. 373
Coleman, Stanley R. 345
Coleman, Tommy L. 328
Colley, Jennifer H. 328
Colley, Matthew C. 345
Colley, Pam J. 234
Collier, John B. 345
Collier, Lynda L. 345, 384
Collier, Peggy N. 328
Collins, Charles E. 192, 373
Collins, Cynthia K. 373
Collins, James R. 373
Collins, Kathy H. 373
Collins, Mary H. 328
Collins, Norwood A. 373
Collins, Tammy P. 373
Collins, William H. 77
Collins, Willie H. 360
Colquett, Angela 360
Colvin, Gwendolyn T. 206, 207, 373
Comer, Karen E. 139, 208, 328
Compton, John T. 345
Compton, Margaret L. 328
Compton, Sherry J. 373
Cone, Dale R. 328
Conner, Katrina L. 328
Conoly, Donald W. 184, 373
Conway, Angela J. 345
Conwell, Earl F. 373
Cook, Danny F. 345
Cook, Dennis G. 328
Cook, John M. 328
Cook, Kenneth L. 345
Cook, Nancy M. 328
Cook, Theodore J. 85, 328
Cook, Towanda A. 206, 373
Coon, Susan B. 99, 103, 106, 373
Cooper, Danny L. 230, 373
Cooper, Jennie S. 212, 345
Cooper, Jimmy L. 328
Cooper, Jo A. 226, 373

Cooper, Kenneth W. Jr. 188, 373
Cooper, Leroy D. 328
Cooper, Mary K. 139, 373
Cooper, Mary L. 345
Cooper, Sharon I. 360
Cooper, Shona R. 345
Cooper, Turner M. 77, 253, 345
Cooper, Wanda M. 346
Cooper, William L. 360
Cope, Annie D. 360
Cope, Beverly S. 373
Cope, Linda H. 360
Cope, Patricia A. 346
Copeland, Robert M. 178, 179, 345
Coppage, David B. 188, 360
Corbett, Robert T. 373
Corbitt, Pamela K. 138, 240, 360
Corcoran, Rose M. 345
Cordle, Rudolph P. 328
Corley, Herman D. 328
Corley, Jack J. 329
Corley, Mike 255
Cornelius, Deborah L. 346
Cottingham, Mark R. 346
Cottrell, Donald P. 328
Coulter, Carol A. 246, 373
Coulter, Michael P. 192, 346
Covan, Norman S. 192
Cowan, Dylene 360
Cowart, Henry C. 329
Cowart, Sara S. 329
Cowdin, Michele 346
Cowen, Kim R. 329
Cox, Danny B. 91, 346
Craft, Kenneth L. 329
Craik, Kenneth R. 77, 373
Craik, Martha G. 373
Crawford, Albert L. 182, 183, 373
Crawford, Caroline R. 212, 329
Crawford, James R. 384
Crawford, Tammy K. 107, 246, 346
Crawford, Trent L. 329
Crawford, William E. 384
Creel, Debra S. 346
Creel, Jerry C. 329
Creel, Mike L. 360
Creel, Steven A. 329
Cress, Dennis F. 329
Cress, Thomas W. 192, 346
Creswell, Thomas L. 329
Crews, Diana L. 374
Crews, Susan L. 199, 204, 205, 238, 346
Crim, Donna K. 360
Crine, Harry V. 374
Crittenden, Carlena 210, 211, 360
Crochet, Denise L. 271, 329
Crooks, Richard D. 260, 360
Crosby, Jane F. 329
Crosby, Mary A. 346
Cross, Barbara J. 346
Cross, Linda S. 346
Cross, Sherrie L. 208
Cross, Sherrie L. 346
Cross, Thelmon 360
Crosskey, Doris J. 374
Crosslin, Greg D. 188, 189, 346
Crotts, Rickie R. 360
Crotts, Troy J. 85, 258, 329
Crozier, Ronald J. 182, 346
Crutchfield, David E. 184, 185, 360
Crutchfield, Kristin 374
Cruz, Frank W. 360
Culbertson, Dorothy 268, 360
Culbreth, Geraldine 255, 329
Culpepper, Bruce B. 374
Culpepper, Cathy R. 346
Culpepper, Marvin W. 182
Culver, Florence L. 210, 211, 374
Culver, Jerry A. 329
Culver, Vanessa C. 236, 346
Culverhouse, Tullie 329
Cumbie, Laurie E. 329
Cunningham, Bonnie M. 346
Cunningham, Delmus 76, 329
Cunningham, Ywell K. 77, 346
Curenton, Elizabeth 202, 360
Curran, Patricia M. 329
Curtis, David 360

d

Dagostin, William 384
Dalon, Helen D. 214, 329
Dalon, Kimberly J. 360
Dalrymple, Elizabeth 360
Daly, John L. 374
Daniels, Debra A. 360
Daniels, Traci L. 214, 329
Danner, Mary D. 360
Dansby, Cornelious 27, 109, 178, 179, 235, 252, 374
Dansby, Nancy L. 27, 252, 374
Darlington, Cathy E. 214, 329
Daughtry, Steven D. 374
Davenport, Andrea D. 329
Davenport, Sandra F. 346
Davidson, William K. 139, 254, 255, 346
Davis, Beatrice C. 240, 241
Davis, Becky 329
Davis, Chyvonne D. 346
David, Davis J. Jr. 184
David, Davis L. 346
Davis, Ronald A. 374
Davis, Janice M. 346
Davis, Jo A. 255, 329
Davis, Joe A. 384
Davis, Kathy L. 329
Davis, Kim L. 27, 28, 223, 374
Davis, Kitty 360
Davis, Laurie M. 42, 214, 329
Davis, Marcia A. 374
Davis, Marcus A. 346
Davis, Mary E. 138, 346
Davis, Morgan S. 77, 329
Davis, Patricia K. 360
Davis, Patsy L. 138, 240
Davis, Ronald K. 360
Davis, Ronnie L. 329
Davis, Shirley 360
Davis, Tanya Y. 346
Davis, Teresa A. 360
Davis, Thomas W. 223, 224, 360
Davis, Timothy E. 346
Davis, Troy T. 374
Dawkins, Larry 346
Dawson, Mark M. 360
Day, Jenny L. 374
Day, Karen J. 107, 360
Day, Melissa F. 346
Deal, Becky J. 374
Deal, Larry M. 374
Deal, Martha L. 360
Dean, Alice M. 244, 360
Dean, Cathy H. 329
Dean, Clifford F. 184, 346
Dean, James R. 255, 360
Dean, Richard C. 238, 253, 258, 346
Deane, Joan N. 27, 103, 214, 236, 374
Deariso, Edward H. 77, 329
Dees, Leslie B. 374
Dees, Sharon K. 360
Deese, Alice M. 346
Deese, Russell H. 178, 329
Degroot, Wim M. 329
Deitsch, Jeffery S. 374
Del Boccio, Linda A. 212, 360
Delaigle, Tina F. 246, 346
Delaney, Kimberly J. 204, 329
Dell, Lindsay D. 329
Deloach, June V. 346
Deloney, Cynthia A. 360
Demmings, Annie L. 360
Denike, Nancy L. 346
Denman, Scott E. 329
Dent, Scott J. 329
Depina, Daniel D. 360
Destito, Annette 204, 346
Devore, Edward A. 374
Dewberry, Patricia A. 25, 226, 228, 235, 374
Diamond, Carole A. 374
Dickens, Charles L. 329
Dickman, Marcus 138, 254, 346
Dickson, Sonja S. 374
Dillard, Phillip C. 360
Dillard, Tracy A. 329
Dillard, Twyla K. 265, 360
Dillard, Walter L. 139, 174, 238, 346
Dismukes, Chritsophe 138, 255
Dismukes, Donna K. 329
Dixon, Don A. 361
Dixon, Russell D. 139, 329
Dixon, Victor L. 178, 259, 374
Dobson, Lee F. 190, 329
Dodd, Anthony R. 77, 264, 346
Dodge, Thomas D. 223, 224, 374
Don, Jerry N. 329

Donaldson, Archie W. 346
Doner, Howard S. 194, 195, 374
Dorr, Charles E. 259, 346
Dotson, Fred W. 194, 361
Douglas, Carolyn D. 246, 329
Doulin, James W. 374
Downing, Debra A. 139, 329
Downing, Pamela D. 361
Dozier, Laurie J. 261, 346
Dozier, Suzanne C. 202, 329
Drake, Angelia B. 329
Drinkard, James L. 329
Drinkard, Lisa A. 361
Drinkwater, Marcus R. 138, 374
Driskell, Cynthia R. 329
Driskill, Mona G. 329
Dubisar, Dinah L. 346
Dubois, Jacqueline A. 346
Duckworth, Jeff 77, 329
Dudley, John R. 329
Duff, Nancy K. 212, 236, 374
Duffey, Ronda A. 138, 330
Duke, Max J. 346
Duke, Patsy L. 384
Dumas, Vincent R. 139, 254, 330
Dumbleton, Alan G. 374
Dunaway, Jerry W. 374
Duncan, Cheryl A. 361
Duncan, David D. 330
Duncan, Mark G. 361
Duncan, Mary A. 139, 374
Duncan, Sheila A. 206, 374
Dungan, Debra R. 346
Dunn, Debra G. 374
Dunn, Guy S. 265, 330
Dunnam, Russell S. 361
Dunning, Curtis B. 184, 185, 213, 374
Dunston, Kim V. 210, 361, 374
Durant, Patricia 107, 208, 330
Dye, Teresa L. 139, 232, 346
Dykes, Karen 330
Dykes, Rebecca L. 202, 346

e

Eads, Vicki D. 225, 240, 361
Earnest, Lori R. 212, 330
Earnest, Terry L. 202, 223, 246, 374
Earnest, William T. 184, 258
East, Deborah R. 361
Easterling, Randy M. 330
Eberhart, Thomas R. 77, 374
Edmondson, Tim D. 76, 330
Edwards, Barbara J. 214, 346
Edwards, Charles S. 230, 384
Edwards, Cornelius 330
Edwards, Jamie L. 202, 203, 346
Edwards, Michael L. 184, 330
Edwards, Ronald W. 374
Eiriksson, Dale A. 85, 93, 361
Elder, Donna C. 361
Elias, Janet 330
Elias, Michele 330
Ellenburg, Kevin G. 330
Ellerbee, John L. 186, 187, 374
Ellis, Beverly A. 361
Ellis, Gerald 347
Ellis, Glenda 374
Ellis, Kathy L. 374
Ellis, Keith L. 346
Ellis, Kenneth W. 330
Ellis, Wanda M. 330
Ellison, Sharon A. 361
Ellisor, Cynthia L. 139, 347
Ellisor, David R. Jr. 26, 194, 195, 198, 270, 374
Ellisor, Joanne E. 212, 330
Ellisor, John L. 374
Elsberry, William D. 374
Embling, George F. 138, 347
Enfinger, Bobby 139, 330
Enfinger, Melissa J. 243, 246, 347
England, Clifford N. 76, 264, 361
English, Van D. 188, 189, 270, 374
English, Wallace T. 330
Engstrand, Glenn E. 330
Epperson, Randall S. 347
Epting, James C. 174, 361
Ercoli, Deborah K. 214, 361
Espada, Otto 347
Estes, Cynthia L. 330
Estes, Glenda F. 330
Esteves, Luis A. 330
Etheridge, Kevin R. 188, 330
Etheridge, Stevie C. 232, 361
Ethridge, Tommy 330
Evans, Barbara J. 330
Evans, Billie D. 76, 347
Evans, David L. 374
Evans, Donald W. 138, 241, 361
Evans, Janet R. 204, 212, 246, 258, 271, 330
Evans, Linda L. 138, 240, 247, 255
Evans, Michael M. 330
Evans, Rebecca J. 238, 347
Everett, Octavia Y. 210, 347
Everett, Sarah D. 374
Ewing, Scott E. 374
Ezell, Tami L. 107, 214, 361

f

Fails, Herman J. 330
Faircloth, Deborah L. 374
Faircloth, Ronald O. 347
Fairris, Steven B. 330
Faison, Louis F. 83, 374
Falkner, James T. 188, 347
Fannin, Barbara K. 330
Farahbakhsh, Farima 330
Farmer, Carol L. 139, 208, 330
Farmer, Cathy A. 330
Farmer, Joy L. 25, 212, 213, 227, 246, 269, 270, 330, 361
Farnsworth, Mary L. 246, 330
Farrar, Leesa K. 374
Farrar, Michael L. 139, 241, 250, 251, 374
Farrar, Richard K. 190, 191, 374
Farris, Betty D. 330
Faulk, Michelle S. 195, 374
Fayard, Vickie L. 361
Fayson, Daron D. 83, 112, 330
Feaster, Kelly A. 374
Fedor, Mark E. 374
Fell, John E. 330
Felton, Clifford 330
Felton, Shelia A. 330
Felts, Judith L. 330
Ferguson, Gerald L. 138, 182, 251, 330
Fernancez, Caprice L. 212, 330
Fernandez, Edward J. 182, 347
Ferrell, Francis G. 361
Ficquette, David M. 375
Fielder, Glen D. 375
Fields, Karla J. 361
Filmore, William H. 239, 375
Fina, David W. 178, 384
Findsen, Benjamin G. 330
Findsen, Doris 271, 330
Finedore, Ray B. 361
Finn, Henry V. 347
Finney, Laveta J. 361
Fisher, Elizabeth A. 330
Fisher, Robert D. 330
Fitch, Michael D. 176, 361
Fitzgerald, John 330
Fiveash, Mary L. 139, 330
Fiveash, Perianne 139, 202, 244, 347
Flanagan, William J. 138, 254, 375
Fletcher, Patricia D. 208, 330
Flora, Kathryn B. 202, 347
Flowers, Alice E. 347
Flowers, Cyndi Ann 330
Flowers, Francine 330
Flowers, Gordon N. 192, 193, 375
Flowers, Kay M. 375
Flowers, Wilfred L. 330
Floyd, Carter W. 347
Floyd, James S. 330
Floyd, Kenneth A. 139, 251, 330
Floyd, Lynda M. 202, 330
Floyd, Robert T. 347
Floyd, Terry S. 139, 208, 347
Floyd, Timothy N. 330
Fluker, Donna D. 361
Folsom, George R. 139, 251, 330
Fontaine, Wanda G. 375
Force, Christopher H. 361
Ford, Claude 83, 330
Ford, Emma E. 347
Ford, James B. 176, 330
Foreman, Auburn R. 330
Foreman, Jerry L. 330
Foreman, Phyllis D. 330
Foreman, Suzanne D. 26, 226, 375
Foreman, Thomas J. 347
Forrester, Debra E. 375
Forte, Tressa L. 347
Forthman, Michelle T. 271, 330
Foshee, Elizabeth A. 208, 347
Foshee, John P. 194, 347
Foster, James G. 330
Foster, Jeffery M. 330
Foster, Stephen B. 186, 330
Foster, William K. 361
Fountain, Lori C. 202, 238, 347
Fountain, Vicki L. 375
Fowee, Rebecca H. 375
Fowee-Day, Deborah J. 375
Fowler, Dewey R. 375
Fowler, Mary R. 232, 361
Fowler, Sherry L. 330
Fowlkes, Anthony I. 76, 180, 347
Fox, Jon C. 384
Fralish, Vince R. 330
Frana, Frank J. 176, 331
Franklin, Sarah L. 347
Frazier, Nathaniel R. 375
Frazier, Robert 331
Freathy, Joy L. 246, 375
Frederick, Raymond M. 347
Frederick, Scott A. 375
Freemon, Alethea R. 236, 361
Freeney, Marcella 375
French, Robert R. 192, 193, 347
Fretland, Erik 331
Frey, John M. 192, 347
Fridoonfar, Faramarz 331
Frith, Karen 347
Frost, Scott A. 331
Fryer, Clara L. 24, 214, 229, 230, 239, 252, 270, 375
Fulford, James E. 384
Fulford, Mylon C. 375
Fuller, Bobby W. 76, 264, 347
Fuller, David C. 77, 361
Fuller, Leola M. 361
Fuller, Victoria L. 212, 331
Fuller, William P. 331
Furlow, Eva D. 231, 255
Furmage, Teresa M. 347

g

Gabel, Deborah S. 375
Gaddy, Bruce N. 77, 347
Gallacher, Elizabeth 202, 331
Galluzzi, James R. 375
Galluzzi, Joanne M. 361
Gamble, Belinda D. 375
Gamble, Halbert K. 331
Gammage, Gilmer D. 331
Gammage, Linda J. 375
Gantt, Charles D. 375
Gantt, Mary L. 331
Gantt, Rachel D. 375
Ganzy, James D. 174, 361
Gardner, Corey G. 331
Garland, Gerald R. 331
Garland, Mary R. 375
Garner, Edwin L. 265, 347
Garrett, Colin T. 347
Garrett, Debra L. 384
Garrett, Doyle G. 176, 331
Garrett, Gloria D. 331
Garrett, Janice D. 347
Garrett, Jeanne C. 375
Garrison, Sheila E. 375
Garvin, Henry J. 375
Gaskin, Sherrie L. 214, 375
Gaskin, Sonya R. 214, 361
Gassett, Mary D. 331
Gavin, Joyce M. 361
Gea, Wentsuey 347
Gee, Scott T. 85, 347
Geeter, Frances L. 361
Genetski, Thomas A. 190, 191, 347
Gentry, Leah J. 375
Gentry, Race A. 113, 375
George, Julie T. 375
Geradine, Duane S. 182, 183, 361
German, Terry C. 347
Giannini, Andrew M. 112, 375
Gibbs, Michael 361
Gibson, Betsy J. 347
Gibson, James M. 331
Gibson, Lanorris 347
Gibson, Natalie G. 331
Gibson, Robert D. 347
Giddens, Claude R. 347
Gignilliat, Leah K. 139, 347
Gilbert, Patricia M. 361
Gilbert, Phillip F. 375
Gillenwaters, Peggy 375
Gillespie, Jo A. 375
Gilley, Timothy R. 139, 251, 331
Gillian, Gina R. 361
Gillis, Roderick E. 179, 244, 375
Gilmore, George W. 331
Ginther, Thomas A. 361
Gipson, John A. 375
Gipson, Richard D. 259, 361
Givens, Keith M. 331
Givhan, Darrel E. 331
Glass, Danita J. 331
Glass, Kelly R. 212, 255, 331
Glidewell, Daniel T. 331
Glover, David A. 348
Glover, Eric H. 192, 198
Glover, Gregory A. 331
Godfrey, Quinton T. 331
Godwin, Lynn L. 226, 348
Godwin, William R. 361
Goemaat, Kathryn L. 331
Goff, Patricia I. 348
Golden, Barry S. 138, 241, 250, 251, 375
Golden, Larry L. 331
Golden, Lori J. 331
Golson, Jack P. 182, 183, 375
Golson, Susan L. 212, 361
Goocher, Lisa A. 212, 331
Gooden, Kira E. 331

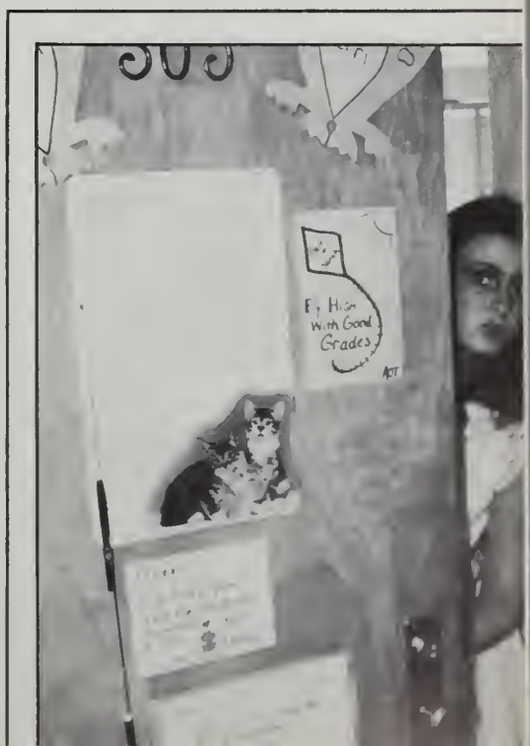

Goodroe, Carol F. 139, 214, 331
Goodson, David M. 139, 348
Goodwin, Peggy C. 139, 331
Goodwin, Thomas F. 139, 331
Gordon, John R. 139, 331
Gorter, Fred E. 348
Gorter, Sara A. 348
Gosha, Thomas H. 174, 175
Goss, Charles E. 192, 193, 361
Grabusky, Paul W. 331
Grabusky, Stephen P. 375
Grady, Anna C. 331
Graham, Cheri F. 204, 205, 348
Graham, Rebecca J. 244, 361
Granberry, Gregory T. 331
Grant, Boyd 76, 375
Grant, Michael M. 348
Grant, Paul W. 26, 304
Grant, William L. 348
Grantham, Laura R. 214, 348
Gravat, James F. 348
Graves, Shirley M. 139, 240, 348
Graves, Valerie A. 361
Gray, Alvin D. 83, 331
Gray, Jerome L. 375
Gray, Kathy L. 361
Gray, Thomas W. 186, 187, 331
Grayson, Leissa K. 361
Greek, David J. 184, 348
Green, Brenda G. 212, 331
Green, Donna M. 204, 375
Green, Dwight K. 254, 255, 348
Green, Fletcher D. 77, 331
Green, John R. 348
Green, Lou A. 139, 331
Green, Randy O. 331
Green, Solomon H. 174, 361
Green, Timothy A. 331, 375
Green, William 194, 361
Greene, Terry C. 258
Greene, William C. 261
Gregg, Happy 186, 331
Gregg, Tina M. 208, 246, 361
Gregorius, Nancy L. 103, 264, 375
Gregory, Joseph M. 139, 331
Gregory, Nathan S. 331
Gregory, Rachel A. 375
Griffin, Anne M. 375
Griffin, Cynthia M. 214, 348, 375
Griffin, John M. 91, 375
Griffin, Kimberly A. 212, 213, 361
Griffin, Linda 331
Griffin, Lisa D. 212, 361
Griffin, Mark O. 361
Griffin, Mary J. 375
Griffin, Mary K. 340
Griffin, Sandra L. 212, 331
Griffin, Sara A. 348, 375
Griffin, Sharon R. 361
Griffith, Marsha L. 138, 241, 375
Grimes, Charles T. 361
Grimes, Clint 331
Grimes, Dianne L. 99, 139, 331, 348, 375
Grimes, J. Lynn 138
Grimes, Terry G. 375
Grimm, Patricia L. 348
Grissett, Tammy R. 361
Griswold, Tammy J. 361
Groo, Michael J. 348
Groom, Sharon E. 361
Groover, Deborah A. 361
Groover, Holly S. 214, 348
Grubbs, Gracie A. 361
Guest, Margaret R. 361
Gulley, Janet L. 331
Guthrie, Darla K. 348
Guthrie, Glenn A. 331
Guthrie, James B. 184, 361
Gutschlag, Elizabeth 361
Guttery, Mark D. 331
Gwyn, Nell A. 208, 361

h

Haas, Virginia E. 138, 271, 331
Hadaway, Dennis [illegible] 348
Haddock, Sheila H. 331
Hagler, David B. 331
Hagood, Dennis K. 348
Haines, Toni M. 246, 348
Haisten, Kathryn 348
Haisten, Susan R. 348
Halbert, Martha A. 375
Halbert, Stuart L. 192, 331
Hale, Douglas A. 186, 375
Hale, Frances C. 348
Hale, Michael T. 178, 331
Haley, David L. 331
Hall, Andrew C. 331
Hall, Angelia L. 331
Hall, Bruce A. 255, 375
Hall, Cindy L. 255, 362
Hall, Donna J. 331
Hall, Glenda L. 362
Hall, James K. 362
Hall, James R. 362
Hall, John 348
Hall, Laura A. 348
Hall, Lee R. 194, 331
Hall, Lila 212, 362
Hall, Melissa L. 255
Hall, Patricia A. 206, 207, 214, 345, 375
Hall, Shelane 206, 207, 362
Halladay, Stephanie 191, 214, 348
Hallstrom, Elaine L. 259, 375
Hamilton, Billy 384
Hamilton, Glenn E. 184, 258, 375
Hamilton, James B. 362
Hamilton, Linda K. 202, 233, 362
Hamilton, Steven D. 178, 362
Hamm, James M. 348
Hamm, Ricky W. 331
Hamm, Suzanne E. 331
Hammett, Sandra K. 362
Hammock, Robert L. 362
Hammond, Chester A. 348
Hampshire, Sheila A. 362
Hamrick, Jorine J. 375
Hancock, David C. 348
Hanley, Connie G. 362
Hanna, Mark M. 176, 177, 375
Hanning, David M. 332
Hansen, Rick A. 184, 185, 375
Hanson, Deborah 202, 332
Hanson, Hannah J. 214, 362
Hanson, James A. 362
Harbuck, Kathy L. 139, 238, 240, 241, 348
Harbuck, Norman A. 362
Hardeman, Ronnie E. 348
Harden, Barbara W. 332
Harden, J. C. 348
Hardwick, Alice D. 375
Hardwick, Jeannie C. 139, 231, 255, 262, 375
Hargrove, Anthony D. 184
Hargrove, Beverly L. 139, 332
Hargrove, James D. 348
Hargrove, Timothy A. 184, 332, 375
Harkins, Sharon L. 106, 264, 348
Harley, Cassandria T. 236, 376
Harlow, John R. 376
Harp, Deborah S. 376
Harp, Willie J. 376
Harper, Hershel E. 332
Harrell, Joseph M. 332
Harrell, Teresa E. 332
Harrelson, Steven L. 348
Harrington, Gregory 362
Harris, David 332
Harris, David M. 178
Harris, James G. 182, 243, 258, 362
Harris, Joel L. 376
Harris, Keith R. 348
Harris, Lemuel R. 376
Harris, Mark D. 182, 183, 362
Harris, Russell 362
Harris, Samuel N. 376
Harris, Wayne C. 376
Harrison, Denise 362
Harrison, Jacqueline 376
Harrison, Karen L. 214, 348
Harrison, Lennie J. 332
Harrison, Mary A. 332

Harrison, Michael R. 362
Harrison, Virginia L. 212, 376
Harrod, Donald S. 376
Harrod, Philip A. 376
Harruff, Kimberly D. 362
Hart, Anthony C. 174, 362
Hart, Christopher R. 139, 254, 348
Hart, Kenneth W. 332
Hart, Marcus A. 362
Hartin, Donna L. 362
Hartley, Cynthia L. 202, 362
Hartley, Scott D. 184, 362
Hartsfield, James W. 376
Harvey, Angela D. 348
Harvey, Christine 204, 239, 348
Hastings, Clifton F. 348
Hatcher, Arthur G. 332
Hatcher, Elizabeth A. 362
Hatfield, Deesa M. 214, 332
Hathaway, Virginia S. 362
Haug, Stephen F. 178, 179, 362
Hawkins, Craig S. 184, 258, 332
Hawkins, Danny C. 184, 258, 362
Hawkins, Lawrence 332
Hawthorne, James E. 191, 376
Hawthorne, Leigh A. 214, 362
Hawthorne, Stanley D. 348
Hayakawa, Etsuko 384
Hayes, Donna L. 139, 240, 255, 332
Hayes, Joseph M. 362
Hayes, Mary A. 362
Hayes, Pamela J. 234, 265, 362
Hayes, Phillip 376
Hayles, Michael T. 190, 191, 349
Haynes, Faye 376
Hazatone, Jill 332
Hazen, Walter E. 192, 193, 349
Head, Charles M. 190, 332
Headly, Donna L. 332
Heard, Douglas S. 244, 376
Heard, Patricia K. 139, 349
Heathfield, Michael 362
Hein, John J. 362
Hellinger, Shirley J. 332
Helms, David E. 376
Helms, Deirdre D. 362
Helms, Jane 268, 332
Helms, Julia 376
Helms, Nancy E. 376
Helms, Susan V. 362
Helton, Winfred 77, 376
Hembree, Greg S. 271, 332
Hemby, James R. 362
Hemming, Barbara 139, 349
Henderson, David A. 255, 349
Henderson, Deborah L. 231, 262
Henderson, Dennis F. 349
Henderson, Jacquelin 376
Henderson, Sherri K. 362
Hendricks, Bobby R. 349
Hendrickson, Amanda 107, 199, 208, 349
Hendrickson, Laurie 362
Heninger, Michael C. 376
Henken, Mary V. 362
Henley, Catherine R. 362
Henley, Ronnie L. 332
Henley, Totsie J. 362
Henninger, David A. 178, 376
Henry, Billy E. 332
Heredeen, Marie E. 362
Hermetz, Timothy M. 188
Hernandez, Kathy L. 332
Herndon, Sherrie A. 362
Herring, Bruce 259, 362
Hester, Terry E. 332
Hethcox, John S. 77, 362
Hewell, Mikell S. 194, 349
Hickman, Barbara D. 228, 376
Hicks, Charlotte J. 246, 376
Hicks, Jeri L. 202, 349
Hicks, Michael L. 184, 258, 362
Hicks, Stormy 202, 332
Hicks, William H. 186, 349
Higgins, Carra E. 332
Higgins, Lamar P. 174, 175, 256, 362
Higgins, Mark J. 332
Hill, Bettye J. 376
Hill, Bonnie D. Jr. 76, 332
Hill, David K. 184, 362
Hill, Deborah K. 139, 349
Hill, Gerald D. 77, 362
Hill, Gregory B. 176, 332
Hill, Jerrell L. 362
Hill, Mason 349
Hill, Travis K. 188, 332
Hilliard, Avaline I. 376
Hillsman, John M. 138, 250, 251, 332
Hilson, Charlotte A. 265, 362
Hines, Edward W. 184, 332
Hines, James C. 349
Hinger, Elizabeth A. 376
Hinrichs, Richard J. 77
Hinson, Eugenia A. 214, 258, 273, 274, 349
Hinson, Luke R. 349
Hinson, Mark S. 332
Hitchcock, Michael K. 332
Hix, Michael A. 362
Hixon, Terrie F. 349
Hobbs, Deedie 362
Hobbs, Theron R. 138, 332
Hobden, Kenneth W. 332
Hodges, Brenda G. 376
Hogan, David L. 376
Hogan, Sheila F. 106, 208, 209, 36

Hogg, Lisa B. 139, 349
Hohlbaugh, Kimberly 349
Holcomb, Arnold W. 192, 349
Holk, William F. 186, 362
Holland, Connie H. 212, 332
Holland, David A. 76, 332
Holley, Joey E. 332
Holley, Julie F. 202, 349
Hollingsworth, Greg 184, 258, 332
Hollis, Bethany J. 349
Holloway, Wili A. 349
Hollyfield, Donna L. 362
Holmes, Connie A. 349
Holmes, David B. 263, 332
Holmes, Dwayne E. 139, 349
Holmes, Eli 362
Holmes, Perry A. 96
Holmes, Walter J. 376
Holmgren, Jonette R. 332, 376
Holmgren, Nancy K. 222
Holt, Jeanie A. 214, 258, 271, 332
Hoomes, Peggy S. 223, 376
Hoop, Douglas E. 349
Hooten, Eligha 349
Hope, Debra S. 332
Hopkins, Beverly H. 271, 332
Hopkins, Peggy G. 238, 349
Hornsby, Brock A. 362
Hornsby, Hayward 244, 376
Hornsby, Joey 362
Hornsby, Mark R. 138, 349
Hornsby, Virginia S. 362
Hornsby, William L. 184, 348
Horst, Michael K. 184, 332
Horta, Liza 332
Horta, Richard A. 85, 93, 112, 178, 348
Horvath, Susan A. 258, 271, 332
Houchin, Barry L. 349
Hough, Timmy L. 182
Hough, Tommy R. 182, 349
Houser, Jay A. 332
Houston, Carolyn C. 384
Howard, John E. 332
Howard, Philip G. 23, 243, 376
Howard, Sallie 214, 332
Howard, Sherri L. 208, 332
Howard, Thomas G. 332
Howard, Wayne S. 349
Howe, Thomas L. 376
Howell, Ame L. 332
Howell, Asa J. 376
Howell, Thomas C. 190, 376
Huband, Julie A. 202, 349
Hudley, Arlene 376
Hudson, Alice R. 362
Hudson, Amanda F. 349
Hudson, Charles D. 139, 376
Hudson, Christopher 332
Hudson, James R. 188, 349
Hudson, John R. 332
Hudson, Michael K. 376
Hudson, Sally J. 235, 376
Hudspeth, Michael W. 332
Huey, James M. 332
Huff, Kenneth 138, 251, 332
Huff, Monica L. 332
Huffman, Patricia A. 210, 349
Hufford, Nancy D. 332
Huffstetler, Samuel 188, 322
Hugghins, Marcia K. 349
Huggins, James B. 367
Hughes, Gregory W. 367
Hughes, Melony R. 332
Hughes, Ronnie E. 109, 384
Hughes, William L. 349
Hulgan, Nancy E. 376
Huling, Sam R. III 367
Hullett, Bonnie A. 139, 232, 240, 363
Hulse, Cheryl A. 376
Hulsey, Lloyd W. 273, 275, 363
Humphrey, Dawn M. 42
Huner, Frances T. 332, 363
Hunt, Clara D. 363
Hunt, Michael R. 349
Hurd, Christopher N. 76, 332
Hussey, Cheryl A. 349
Hussey, Delores E. 333
Hussey, Timothy W. 376
Hutcherson, Synitra 333
Hutcheson, Cheryl A. 204, 363
Hutchins, Brenda K. 226, 349
Hutchinson, Betty F. 384
Hutchinson, Thomas A. 349
Hutson, Leland T. 333
Hyde, Wade A. 192
Hyler, Jalene L. 349

i

Ingram, Anthony 180, 181, 363
Ingram, Cheryl B. 376
Ingram, James M. 176, 376
Ingram, June 349
Ingram, Mary H. 349
Ingram, Terry L. 214, 363
Inscore, David H. 188, 363
Irby, Jane E. 138, 240, 349
Irizarry, Lydia M. 138, 228, 231, 240, 255, 363
Irizarry, Ruben J. 138, 182, 333
Isaac, Joseph R. 83, 349
Isele, Pattie 138, 333
Isom, William L. 138, 254, 333
Ivey, Karen S. 349
Ivey, Ronnie E. 333
Ivey, Timmy W. 254, 255, 376
Ivey, Tyndal W. 376
Ivins, Kelly J. 202, 333

j

Jaasma, Margaret A. 333
Jackson, Debra 376
Jackson, Diane D. 349
Jackson, Gary 333
Jackson, Gaylan 363
Jackson, Jablonski 376
Jackson, James T. 376
Jackson, Lillie P. 376
Jackson, Lynn 349
Jackson, Mary A. 333
Jackson, Sandra A. 333
Jackson, Shawn R. 43, 376
Jackson, Tammy R. 349
Jackson, Timothy M. 223, 376
Jacobs, Cynthia A. 333
Jacobs, Jeffery S. 190, 198, 363
Jacobs, John E. 376
James, Arthur M. 271, 333
James, Linda S. 376
James, Ronald L. 333
Jarvis, Dorian L. 107, 208, 333
Jarvis, Paula A. 204
Jeffcoat, Deborah Y. 236
Jeffcoat, Diane M. 376
Jeffcoat, Donna J. 208, 246, 349
Jeffcoat, Myra E. 376
Jeffery, George R. 138, 254, 255, 349
Jeffrey, Kathy J. 333
Jenkins, Anthony L. 376
Jenkins, Donald R. 363
Jenkins, Leisha D. 349
Jenkins, Steven W. 139, 333
Jensen, Lori A. 202, 333
Jernigan, Charles H. 184, 185, 349
Jernigan, Dennis G. 363
Jernigan, Donna K. 139, 376
Jernigan, Frank D. 76, 333
Jernigan, Katrina L. 225, 363
Jernigan, William A. 138, 333
Jessen, Amy M. 363
Jessen, Kenneth P. 182, 363
Jeter, Jennifer 208, 255, 333
Jinright, James T. 333
Jinright, Pamela G. 214, 349
Johns, Billy J. 363
John, David A. 333
Johns, Kim M. 379
Johns, Lisa C. 204, 205, 376
Johns, Sophia A. 376
Johnson, Anthony L. 349
Johnson, Bobby R. 349
Johnson, Cecelia D. 236, 349
Johnson, Connie M. 333
Johnson, Cynthia A. 377
Johnson, David C. 333
Johnson, Donna K. 234, 363
Johnson, Donny W. 226, 255, 377
Johnson, Idella L. 379
Johnson, James H. 377
Johnson, James L. 244, 363
Johnson, Janice W. 349
Johnson, Jason D. 139, 333
Johnson, Keith D. 77, 363
Johnson, Kenneth D. 188, 363
Johnson, Linda D. 377
Johnson, Lisa E. 333
Johnson, Lori G. 363
Johnson, Lynda R. 204, 244, 246, 255
Johnson, Marie 349
Johnson, Monica A. 377
Johnson, Patricia L. 212, 253, 349
Johnson, Percy D. Jr. 363
Johnson, Randall M. 333
Johnson, Ricky 91, 333
Johnson, Ruben 333
Johnson, Sheila D. 363
Johnson, Susan K. 363
Johnson, Terrence A. 26, 138, 255, 262, 363
Johnson, Vicki S. 333
Johnson, William C. 377
Johnston, Charles R. 363
Johnston, Scott E. 363
Joiner, James H. Jr. 349
Joiner, Kathy K. 363
Joiner, Michael A. 139, 377
Joiner, Steven K. 176, 333
Jolley, Michele R. 349
Jones, Barry R. 377
Jones, Charles R. 259, 333
Jones, Cynthia D. 241, 377
Jones, Dorothy S. 363
Jones, Gary D. 192, 377
Jones, Gwendolyn 377
Jones, Jacob L. 333
Jones, James D. 77, 349
Jones, Joseph C. 176, 257, 270
Jones, Judy G. 377
Jones, Kenneth L. 363
Jones, Lynne B. 377
Jones, Marie E. 333
Jones, Marilu 238, 350
Jones, Ollie R. 106, 349
Jones, Pamela E. 223, 363
Jones, Patrice I. 377
Jones, Richard A. 377
Jones, Robert B. 333, 350, 377
Jones, Ron H. 184, 185, 258, 363
Jones, Steve C. 377
Jones, Tyanna N. 350
Jordan, Anita F. 333
Jordan, Cecila A. 333
Jordan, Deborah L. 333
Jordan, Donna M. 363
Jordan, Mark A. 85, 93, 264, 377
Jordan, Robert L. 265, 270, 363
Jordan, William S. 377
Joyner, June M. 350
Justice Clay 184, 333

k

Kaiser, Randal R. 188, 363
Karim, Abdullah A. 232
Katibah, Abed R. 377
Kay, Vanessa D. 219, 333
Kaye, Moira A. 40, 43, 107, 212, 213, 227, 255, 270, 350
Kearley, Phillip A. 363
Keel, Betty J. 377
Keene, Pamela S. 199, 208, 333
Keene, Richard V. 96, 112, 363
Keeney, Jeffrey J. 363
Kehr, Brenda J. 107, 350
Keil, Charles E. 223
Keirn, Michael A. 138
Keith, Mary J. 377
Kelchner, Helen L. 103, 333
Keller, Karen A. 271, 333
Keller, Mark D. 363
Kelley, Keith W. 176, 333
Kelley, Larry D. 188, 333
Kelley, Linda D. 350
Kelley, Vicki A. 377
Kelly, Ann L. 253
Kelly, Beverly S. 226, 377
Kelly, Chesley A. 334
Kelly, Dennis W. 261, 377
Kelly, Edwin B. 377
Kelly, Gary R. 333
Kelly, James J. 334
Kelly, Janet M. 377
Kelly, Julie A. 269, 350
Kelly, Kathryn L. 334
Kelly, Ricky H. 377
Kelly, Sharon E. 377
Kelsoe, John A. 363
Kelsoe, Panda L. 334
Kemmet, Alvin R. 363
Kendrick, James E. 182, 334
Kendrick, Suzanne 139, 231
Kennamore, John R. 334
Kennamore, Sylvia D. 363
Kennedy, Diane 334
Kennedy, Julius 363
Kennedy, Katherine D. 350
Kennemer, Gregory A. 350
Kenton, Phil A. 334
Kersey, Terry G. 188, 350
Ketcham, Kem S. 377
Ketcham, Paula K. 363
Ketcham, Randy J. 377
Ketchum, Annetta 363
Ketchum, Charlotte A. 334
Key, Glen I. 184, 334
Kicklighter, Sandy L. 334
Kickliter, Kathryn L. 334
Kierce, Gary D. 192, 377
Kigerl, Luann 334
Killingsworth, Anna 212, 222, 363
Killough, Bruce C. 190, 350
Killough, Angela W. 350
Kilpatrick, George C. 377

Kilpatrick, William 350
Kimble, Lillie D 334
Kimbrough, Emma J 363
Kincade, Michael C. 184, 258, 350
Kincey, Lou A. 239, 363
King, Arlin L. 192, 363
King, Aurelia A. 210, 211, 377
King, Hella M. 384
King, Iona 206, 207, 377
King, James G. 184, 350
King, Jamie L. 334
King, Joni L. 363
King, Kimi 377
King, Larry G. 334
King, Ollie H. 363
King, Walter B. 238, 350
Kinsaul, Benjamin D. 363
Kirchner, Russ J. 194, 334
Kirkham, Tera J. 138, 231, 246, 350
Kirkland, Anita K. 223, 224, 363
Kirkland, Carolyn 350
Kirkland, Mace A. 363
Kirkland, Tonia R. 334
Kirkman, Deborah K. 377
Kirksey, Nina 99, 334
Kite, Charles H. Jr. 363
Kizer, Melissa R. 214, 363

Knight, Dee A. 334
Knighten, Robert M. 334
Knotts, Jeffery G. 350
Knowles, Carl B. 186, 377
Knowles, James 334
Knowles, Jody T. 350
Knowles, John D. 184, 334
Knowles, Tammy 377
Knox, Wilford 363
Koerner, James R. 255, 363
Kolseth, Richard S. 225, 377
Koski, Russell A. 260, 334
Krazit, David P. 83, 184, 377
Krebs, Stacy J. 258, 271, 334
Kreis, Donald H. 186, 350
Kreis, Joseph M. 350
Kremer, James D. 77, 334
Kritakara, Hathaijan 238, 350
Kritakara, Rudee 227
Krogh, Jimmy L. 244, 365
Kruse, Cathy L. 377
Kuhn, Tamara L 227, 334
Kunky, Kimberly L. 271, 334
Kurtz, Clinton T. 334
Kurtz, Daniel L Jr 365
Kvalsund, Ronald J 334

l

Lackeos, Ant[illegible] 77
Laing, Robert A [illegible]
Lally, James A. 1[illegible]
[illegible] Reginald K [illegible]
[illegible] Lourie L [illegible]
Lambert, M. Elizabeth 334
Lambert, Renee 334
Lambeth, Diana C. 378
Landers, James E. 334
Landfair, Kathryn M. 378
Landreau, Susan R. 334
Landry, Michael J. 244, 365
Lane, Chona F. 365
Lane, Jesse W. 378
Lane, Richard D. 378
Laney, Janet A. 334
Laney, Jeffrey D. 378
Lang, Kirven R. 334
Langdon, Randy O. 350
Lanham, Leslie K. 139, 214, 350
Laplante, Michael A. 139, 350
Larizza, Ralph 378
Larsen, Cindy L. 384
Larson, James A. 378
Larson, John M. 365
Lasselle, Erica H. 265, 350
Lassetter, Alice C. 334
Latimer, Lisa M. 365
Latta, Forrest S. 27, 176, 177, 252, 270, 378
Lattimore, Willie H. 334
Law, Betty J. 365
Law, Mary P. 234, 365
Lawrence, Art W. 365
Lawrence, Barbara A. 334
Lawrence, Robert L. 174, 384
Lawson, Brooks D. 334
Lawson, Charla P. 334
Lawyer, Debbie D. 236, 378
Laxson, Caron M. 199, 214, 271, 334
Le Tien, Xuan 350
Ledbetter, Carleton 186, 334
Lee, Danny K. 177, 258, 334
Lee, Douglas W. 184, 350
Lee, Forrest A. 350
Lee, Fred L. 350
Lee, John P. 334
Lee, Mark C. 91, 365
Lee, Sandra A. 378
Lee, Terry R. 260, 378
Lee, Thomas R. 378
Lehman, Victoria J. 378
Leonard, Roseanne K. 365
Lepore, Diane M. 378
Leslie, James S. Jr. 334
Leukel, Jeffrey M. 177, 258, 365
Leveque, James L. 365
Levy, John D. 334
Lewis, Donald C. 378
Lewis, Jama A. 335
Lewis, James F. 335
Lewis, Jeffrey D. 378
Lewis, Rex D. 350
Lewis, Shari L. 202
Lewis, Stanley K. 350, 378
Lightfoot, Kathy G. 378
Ligon, Cynthia G. 139, 208, 335
Ligon, William T. 77, 335
Liles, Mary L. 378
Lindquist, Debra A. 252, 378
Lindsey, Angela I. 350
Lindsey, Julia A. 365
Linton, Charles W. 239, 378
Lipscomb, Cynthia R. 138, 238, 350
Lipton, Abbie G. 202, 335
Lisenby, B. Wayne 335
Lisenby, Sallie P. 378
Little, Edwin B. 26, 174, 175, 378
Little, Linda J. 204, 335
Littlefield, Beverly 365
Livers, Gary D. 365
Livings, Lynda L. 204, 335
Livingston, Becky H. 378
Livingston, Brenda F. 255, 350
Livingston, Charles 268, 378
Livingston, Julia A. 231, 255, 335
Llewellyn, Wesley E. 265, 273, 275, 335
Locicero, Carol J. 212, 335
Locklar, Ricky G. 365
Loer, Gary A. 138, 194, 335
Logan, Ricky W. 26, 222, 229, 242, 378
Lolley, Kathryn M. 378
Long, Connie L. 204, 335
Long, David A. 335
Long, Gretchen L. 350
Long, Karen E. 378
Long, Leigh A. 335
Long, Walter L. 378
Long, William M. 378
Lonsdale, Kathy K. 202, 365
Lott, John W. 378
Love, Moncenya 378
Lovell, Marco 378
Lovering, Kelly D. 335
Lovering, Ronnie D. 350
Lowe, Charles W. 378
Lowery, Frieda M. 208, 335
Lowery, Lia 335
Lowrey, Steve A. 91, 365
Lowry, Tracy E. 96, 112, 350
Lucas, Jon T. 365
Luckie, William C. 335
Luker, Toni G. 139, 204, 365
Lunsford, Letha K. 139, 208, 335
Lunsford, William R. 254, 255, 378
Luther, John N. 365
Luvanitnong, Sompob 378
Lynch, Michael G. 139, 335
Lynch, Karen L. 378
Lynch, Mitchell E. 174, 175, 378

m

MacGregor, Mark A. 263
MacGuire, Caroline L. 365
Mack, Elizabeth J. 271, 335
MacNeil, Laurie J. 378
Macon, Sarah E. 212, 335
Maddox, Frenshoun B. 174, 350
Maddox, Gomez C. 335
Maddox, James R. 365
Maddox, Monica L. 109, 212, 365
Maestrales, George Z. 335
Magee, Dennis J. 350
Magee, Timothy J. 239, 378
Majors, Kenneth B. 182, 350
Makowski, David F. 365
Malinski, Edward P. 91, 113, 378
Maloy, Wanda M. 365
Mancil, Martha E. 378
Mancilla, Christine 335
Maners, Nancy D. 226, 378
Maners, Wendell R. 255, 365
Manley, Thomas L. 192, 335
Marchetti, Donna K. 25, 244, 246, 378
Marler, Mart W. 335
Marler, Sharon R. 365
Marley, Edith F. 350
Marquith, Ronald K. 335
Marrs, James W. 232, 244, 378
Marsh, David G. 24, 178, 239, 257, 270, 378
Marshall, Carol L. 365
Marshall, Jeanette 378
Marshall, Kathleen A. 212, 315
Marshall, Victoria M. 99, 335
Martin, Althea J. 365
Martin, Caryn A. 335
Martin, Charles K. 139, 335
Martin, Dalton E. 378
Martin, Dannelly C. 138, 182, 241, 250, 378
Martin, David A. 96, 335
Martin, Elbert R. 335
Martin, Gary 378
Martin, James D. 255, 335
Martin, James K. 350
Martin, James L. 350
Martin, Kenneth E. 350
Martin, Laura F. 214, 350
Martin, Robert W. 190, 191, 378
Martin, Robert W. 184, 378
Martin, Stephen A. 186, 187, 378
Martin, Terrance W. 365
Mason, Ben R. 365
Mason, Tony L. 350
Massey, Allen J. 184, 365
Massey, Debra L. 138, 255, 262, 335
Massey, Floyd B. 378
Massey, Karen D. 138, 208, 350
Masters, Michael C. 176, 378
Masters, Patrick W. 91, 365
Masters, Stanley H. 378
Matherly, Laura L. 103, 264, 350
Mathews, James P. 76, 350
Mathews, Linda 365
Mathiews, Linda 107, 204, 335
Mathiews, Nancy 204, 335
Matsumoto, Hiroyuki 232, 365
Matthews, James D. 378
Matthews, Keith 83, 365
Matthews, Robert A. 378
Matthews, Robert B. 335
Mauldin, Joy D. 138, 255, 351
Mauldin, Nancy L. 335
Maxwell, Judith D. 107, 199, 214, 351
Maxwell, Karen S. 365
May, Barbara J. 351
May, Charles D. 335
May, Tammy L. 335
May, Timothy M. 378
Mayer, Walter F. 365
Mayhann, Elana S. 214, 239
McArthur, William D. 192, 335
McBride, Delphia K. 335
McCain, Deborah R. 351
McCamish, Laurel R. 204, 239
McCampbell, Bernice 365
McCartha, Sylvia J. 335
McCarthy, Jacquelyn 335
McCauley, Bruce L. 176, 365
McCauley, Stanley W. 365
McClain, Cynthia M. 199, 210, 351
McClain, Rosalind E. 365
McClellan, William F. 139, 182, 183, 238, 270, 365
McClelland, Randy A. 351
McClusky, Rebecca A. 335
McCollough, David W. 335
McCord, James A. 190, 351
McCowen, Clinton R. 263, 335
McCoy, Janet L. 223, 224, 365
McCracken, Lindy A. 335
McCrary, Collin L. 96
McCraw, Craig A. 378
McCraw, Mark A. 335
McCreary, Saundra E. 378
McCrory, Nancy S. 365
McDaniel, Gene E. 335
McDaniels, Vivian 236, 378
McDonald, Anthony L. 190, 351
McDonald, Lisa D. 365
McDonough, Noreen E. 378
McDowell, Tamara S. 378
McDowell, Walter H. 335
McDowell, Walter H. 85
McDurmont, Beth A. 365
McElhaney, W. Kenneth 239, 351

McElrath, Wanda F. 139, 240, 241, 255, 365
McFarland, David M. 223, 224, 365
McFarland, Julane 246, 351
McGhee, William R. 76, 365
McGill, Angela J. 378
McGilvray, Beth A. 335
McGilvray, Gary R. 77, 351
McGilvray, Maxon D. 378
McGinley, Patti A. 351
McGowan, Teresa 106, 335
McGowin, Everette 351
McGrane, Richard J. 139, 335
McGriff, Dillard J. 188, 335
McGriff, Isa K. 214, 335
McGuinty, Pamela C. 378
McGuire, Tony 365
McInvale, Nancy L. 260, 351
McKee, Angelia 214, 351
McKeller, John M. 351
McKendree, Kenneth L. 138, 182, 351
McKenna, Mary 379
McKenzie, Norman M. 336
McKenzie, William G. 366
McKinley, David A. 192, 193, 379
McKinley, Elizabeth 379
McKinnis, Melodie M. 336
McKinnon, Cynthia M. 255
McKinnon, Daniel E. 336
McKinnon, John R. 336
McKnatt, Thomas M. 351
McKnight, Charles M. 379
McLaurin, Rachel D. 379
McLean, Cindy R. 246, 336
McLean, James H. 188, 351
McLendon, Carla G. 336
McLendon, Jeannie 226, 378
McLendon, Rhonda K. 212, 336
McLeod, Alecia E. 379
McLeod, Keith D. 351
McLeod, William C. 336
McMain, Leslie S. 214, 366
McMichael, Patrick S. 23, 242, 244, 252, 379
McNabb, David 336
McNair, Mark H. 336
McNair, Paul H. 379
McNeal, Enola G. 139, 366
McNeely, Paul R. 139, 254, 255, 262, 336
McNeil, Lisa G. 336
McNeil, Susan K. 336
McNeill, Tammie L. 139, 379
McQuaig, Margaret K. 107, 139, 208, 336
McQueen, Areather L. 366
McVay, Peggy J. 366
McVey, Curtis A. Jr. 379
McWilliam, Merry J. 139, 231, 255, 279
McWilliams, Viola L. 26, 210, 366
Meador, William V. 176, 366
Meadows, James L. 351
Mechiel, Joni N. 335
Medders, Angela J. 204, 366
Medders, Craig T. 265, 336
Medley, Kimberly R. 214, 336
Meeks, Deborah O. 258, 366
Meeks, Debra L. 379
Meeks, Gregory W. 176, 336
Meeks, Tommy L. 108, 258, 379
Mehler, Jeffrey L. 96, 366
Melton, Diane V. 336
Menard, Wayne J. 182, 366
Mency, Dorothy A. 351
Mendoza, Maria T. 202, 336
Mercer, Charlotte 366
Merlino, William 351
Merritt, Randell L. 336
Messick, Mary B. 336
Metcalf, William B. 139, 250, 255, 262, 265, 366
Mickelson, Linda D. 366
Mickle, Howard S. 239, 379
Middleton, Cynthia A. 214, 336
Mikel, Rebecca L. 351
Milam, Marianne C. 336
Milam, Robert D. 223
Miles, Lisa F. 336
Miles, Thomas C. 192, 384
Milhouse, Alfreda 210, 366
Milhouse, Jacqueline 366
Militano, Kurt A. 366
Miller, Cathy A. 351
Miller, Daniel D. 336
Miller, David G. 190, 191, 366
Miller, Deborah A. 228, 379
Miller, Donna G. 366
Miller, Elaine C. 244, 379
Miller, Joseph M. 336
Miller, Marena S. 336
Miller, Matthew B. 336
Miller, Pamela A. 138, 231, 255, 271, 336
Miller, Penny G. 379
Miller, Robin G. 228, 366
Miller, Rodney R. 379
Miller, Sandra M. 107, 366, 379
Miller, Yolanda F. 366
Mills, Jone M. 98, 264
Mills, Martha C. 107, 351
Mills, Michael G. 265, 379
Mills, Thomas H. 379
Mims, Louis D. 258, 351
Mims, Robin R. 238, 265, 351
Miner, Hester A. 384
Miner, Kevin L. 336
Miner, Marilyn K. 366
Miner, Nancy G. 239, 240, 379
Mingledorff, Cynthia 214, 366
Mitchell, Cindy L. 244, 379
Mitchell, Deborah T. 336
Mitchell, Donald A. 174, 238, 351
Mitchell, Emma L. 366
Mitchell, Jeroline A. 366
Mitchell, John C. 76, 366
Mitchell, Kevin M. 139, 254, 351
Mitchell, Marline V. 366
Mitchell, Pamela L. 366
Mitchell, Ronald A. 174, 238, 351
Mitchell, Steve 77, 379
Mitchem, Gwendolyn P. 366
Mittler, Lea A. 208, 351
Mobley, Belinda G. 336
Mock, Richard D. 351
Mock, Robin M. 202, 336
Money, Ritchie E. 195, 379
Moneymaker, Linda A. 103, 366
Monroe, Denise 106, 264
Monroe, Dennis D. 174, 255, 258, 366
Montgomery, George H. 336
Montgomery, John S. 351
Montgomery, Thea L. 336
Montgomery, Thomas M. 336
Montz, Ricky W. 336
Moody, Andrea L. 384
Moody, John R. 336
Moody, Mildred A. 266, 379
Moon, Martha L. 106, 366
Mooney, Donna C. 336
Moore, Angela R. 379
Moore, Cynthia 231, 255
Moore, Cynthia 351
Moore, Jacqueline H. 25, 29, 179, 214, 366
Moore, Jimi L. 379
Moore, John W. 379
Moore, Julie D. 138, 231, 254, 255, 262, 366
Moorer, Willie E. 336
Moran, Mark A. 138, 336
Moreland, Sara R. 336
Morgan, Cynthia D. 379
Morgan, James 366
Morgan, Pamela A. 379
Morgan, Richard M. 351
Morgan, Ronald E. 336
Morgan, Stephen A. 225, 366
Moring, James C. 239, 366
Morris, Cynthia R. 138, 240, 366
Morrison, Dominic 186
Morrison, John D. 253, 366
Morrison, Michael R. 192, 351
Morrison, Paul W. 77, 351
Morrison, Peggy A. 336
Morrow, Clarence S. 139
Morrow, Jeffrey A. 351
Morrow, Michael W. 379
Moseley, Betty C. 366
Moseley, James H. 336
Moseley, Michele 366
Moses, Johnnie P. 236, 379
Mosley, Derwood K. 366
Mosley, Emmett W. 351

Mosley, Tisa A. 366
Moss, Elizabeth A. 366
Moss, Nicky D. 336
Motley, Gracie A. 379
Motley, Samuel D. 336
Mott, Kenneth O. 271, 336
Moultrie, Hollie J. 366
Mount, Mike D. 366
Muer, Jennifer S. 202, 336
Mullins, Dennis A. 184, 336
Munday, Jeffrey D. 351
Munn, William E. 336
Murchison, Tanya M. 212, 351
Murdock, Kelvin L. 76, 351
Murph, Michael E. 336
Murphy, Bonnie J. 366
Murphy, Edna L. 366
Murphy, Kathy L. 250, 366
Murphy, Mark D. 91, 379
Murphy, Michael P. 91, 336
Murry, Debra D. 366
Murry, Donna D. 336
Myers, Jack R. 366
Myers, Jerod L. 351
Myers, Nicky G. 351
Myers, Walter H. 83, 379
Myers, William T. 366
Moore, Lisa R. 214, 229, 239, 379
Moore, Marilyn W. 366
Moore, Marla 366
Moore, Martha C. 366
Moore, Phillip A. 139
Moore, Thomas C. 188, 366
Moore, Vanessa 336
Moore, Willie H. 138, 366
Moorer, Betsy L. 204, 351
Moorer, John M. 336

n

Nabors, Charles P. 351
Naile, Lynn W. 379
Napert, David 76, 264, 351
Natale, Anna M. 214, 236, 379
Nauert, Terry L. 336
Neal, James L. 190, 336
Neal, Kitty M. 98, 352
Neideffer, John R. 25, 182, 183
Nell, Lawrence H. 178, 179, 352
Nelson, Carol A. 208, 352
Nelson, Danny A. 366
Nelson, Debra A. 379
Nelson, Kathleen M. 336
Nelson, Nancy L. 336
Nelson, Randy W. 352
Nelson, Sheila L. 139, 337
Nelson, Susan C. 226, 228, 379
Nettles, Gwendolyn G. 259, 367
Neumans, Susan B. 337
Newberry, Daniel 138, 254, 379
Newberry, Jack W. 352
Newman, Julie A. 337
Newman, Kelly L. 138, 202, 255, 379
Newman, Sharon 337
Newman, Sheryl H. 367
Newsom, Robert F. 337
Newton, Paul M. 337
Nichols, Alice M. 337
Nichols, Brian C. 138, 367
Nichols, Dale E. 337
Nichols, Linda M. 352
Nichols, Mary C. 255, 337
Nichols, Nick 367
Nichols, Russell K. 337
Nirmaier, Martha R. 379
Nix, John D. 194, 352
Noble, Gregory T. 352
Noble, Janice A. 265, 352
Noble, Tracy C. 352
Norred, Vivian K. 379
North, David L. 184, 337
Norton, Eddie 337
Norton, Jack 366
Norwood, Tracie D. 138, 337
Nowling, Timothy D. 337
Null, Anthony L. 139, 250, 337
Null, Benjamin H. 337
Nuss, James E. 139, 352

o

Oak, Arne E. 337
Obert, Joy A. 246, 352
O'Connor, John T. 253, 367
O'Connor, Lawrence R. 188, 367
O'Connor, Robert D. 188, 337
O'Donnell, Angela L. 337
Ogle, Rebecca L. 244, 337
Oglesby, Cynthia R. 367
Oglesby, Pamela J. 337
Ohanlon, Elizabeth 234, 367
Olive, Nina A. 379
Oliver, Steven R. 184, 367
Olson, Dirk J. 367
Olson, Mark R. 379
Omara, Patrick B. 77, 337
Omasta, Debra L. 246, 271, 337
Omasta, Mary K. 139
Orem, Vicki D. 379
Osborne, William R. 379
Osemwota, Samuel 384
Ostertag, Donald E. 91, 352
Oswald, Tina G. 212, 367
Oswalt, David M. 337
Oswalt, Debbie 337
Outlaw, Linda K. 367

Overby, George F. 337
Owen, Roger A. 337
Owens, Brenda K. 107, 263, 337
Owens, Gregory R. 138, 251, 265, 263, 337
Owens, Janet D. 199, 210, 211, 367
Owens, Richard A. 263, 352
Owens, Sabrina C. 263, 379
Owens, Susan L. 107, 236, 263, 367
Owens, Thomas D. 337
Owens, Veeta J. 337
Owens, William T. 367
Owings, Lucion K. 138, 254, 367

p

Pace, Doretha E. 367
Pace, Sharon L. 246, 258, 271, 337
Pace, Susan E. 352
Padgett, Reita F. 138, 337
Page, Aubrey O. 379
Page, Jennifer E. 337
Pair, Janet D. 337
Palmer, Edward L. 379
Palmer, Leviticus 352
Paramore, Gavin S. 337
Paramoure, Laura J. 208, 337
Parish, Lynda C. 246, 255, 271, 337
Parish, Tanya J. 103, 226, 367
Park, Dennis D. 337
Park, Karen L. 183, 379
Parker, Carleen 352
Parker, Cathy M. 239, 265, 352
Parker, Gary S. 352
Parker, John D. 337
Parker, John M. 337
Parker, Karen A. 367
Parker, Olivia C. 379
Parker, Patricia L. 204, 352
Parker, Sheila D. 352
Parker, Susan F. 212, 234, 379
Parker, Todd M. 352
Parker, Wendy G. 223, 224, 352
Parkman, John D. 188, 337
Parks, Virginia L. 379
Parquette, Frank S. 182, 379
Parrimon, Dale R. 379
Parrish, James P. 85, 93, 176, 379
Parrish, Rickey L. 188, 189, 379
Parrish, Steven O. 367
Parson, William 367
Parsons, Cory E. 367
Parsons, Gary G. 258, 367
Parsons, Gregory A. 367
Parsons, Trudy C. 138, 337
Partridge, Joseph F. 271, 337
Paschal, Cleve A. 337
Patrick, Toni L. 107, 208, 337
Patrick, Vicki L. 139, 337
Patrizi, Marisa A. 367
Patterson, Darlene M. 352
Patterson, John P. 182, 337
Paul, Terry L. 337
Paxson, Barrett 222, 379
Paxson, Robert D. 379
Paxson, William K. 222, 379
Payne, Russell T. 384
Payson, Flavia R. 139, 337
Peacock, Ronda 337
Pearce, Stephen F. 255, 367
Pearson, Guy V. 337
Pearson, Robert A. 260, 337
Pederson, Marie A. 384
Pederson, Michael O. 184, 352
Peevy, Leshia A 337
Pelezo, Anthony J 188
Pelliccione, Larry D. 91, 379
Penn, Teresa M 214, 352
Penniman, Linda J 367
Pennington, Ison J 337
Pennington, Robert L 76 337
Penuel, Joseph B 184 352
Penuel, Michael [illegible] 337
Peoples, Cassandra F 337
Perez, Patricia A [illegible] 367
[illegible] Paul D [illegible]
[illegible]
Perrella, Guy M. 85, 93, 337
Perry, Charlotte L. 337
Perry, Debbie A. 226, 228, 379
Perry, Debra L. 337
Perry, Dwayne O. 174, 367
Perry, Linda L. 246, 265, 337
Perry, Michael E. 379
Perry, Stuart L. 352
Perry, Valrie I. 233, 236, 352

Persons, Anna C. 337
Peter, Penny S. 238, 337
Peterson, Lizzie P. 352
Peterson, Loretta 236, 367
Peterson, Lou E. 352
Peterson, Lyetta F. 379
Petritsis, Maria I. 138, 231, 255, 352
Petrone, Michael S. 337
Pettaway, Louise Y. 236, 379
Petteway, Kathryn L. 202, 352
Pettis, Lora E. 202, 337
Pettus, Barbara R. 367
Pettus, Kathy A. 352
Pettway, Debora A. 337
Pettway, John A. 337
Peotenhauer, Robert 232, 367
Phares, Michael A. 367
Phelps, Lisa R. 202, 255, 337
Phillip, Joel R. 244, 367
Phillips, Bettie K. 228, 380
Phillips, Connie R. 208, 337
Phillips, Don F. 96, 367
Phillips, Gina L. 139, 352
Phillips, Kerwin C. 367,
Phillips, Ronald M. 91
Phillips, Sharon 338
Phillips, Terry L. 338
Philpot, Anne N. 352
Pickard, Elsie M. 367
Pickard, Tamerah G. 367
Pierce, Carolyn C. 352
Pierce, Michael A. 338
Pierce, Stephen C. 138, 241, 367
Piersall, Jeffrey C. 182, 367
Pike, Phillip W. 380
Pike, Susan E. 139, 204, 338
Pike, Tony L. 138, 241, 250, 380
Pinckard, James R. 186, 187, 258, 270, 367
Pinckard, Vicki L. 380
Pinyan, Homer R. 338
Pinyan, James L. 138, 380
Pippin, Freida L. 367
Pitchford, Peggy M. 384
Pittman, Craig W. 223, 224, 352
Plash, Judith A. 244, 380
Plott, Allen D. 352
Poellnitz, Angela L. 26, 380
Poellnitz, Patricia 206, 207, 367
Pogue, Glenda S. 236, 258, 352
Poitevint, Mikey W. 338
Pollard, William M. 338
Pope, Pebble J. 352
Poppell, Christopher 338
Porter, Herbert E. 83, 338
Portis, Carol L. 261, 380
Posey, John F. 338
Post, Susan B. 380
Potts, Eddie S. 367
Poulson, Britten B. 254, 255, 258, 338
Pouncey, Tami J. 255, 338
Pouncey Warren C. 380
Powe, Earnest 352
Powe, Michael 352
Powell, David K. 338
Powell, Debra L. 338
Powell, Elizabeth G. 214, 338
Powell, Penny M. 367
Powell, Susan L. 352
Powell, Tina K. 380
Powers, Charles K. 258, 260, 265, 271, 338
Prater, Bill C. 367
Prater, Twilia J. 367
Prescott, Jacqueline 202, 338
Prescott, John D. 367
Price, Bobby N. 338
Price, Kevin 380
Price, Pamela R. 338
Pride, Scott M. 188, 338
Prince, Elizabeth K. 208, 367
Prince, Regina 107, 208, 209, 352
Privett, Valerie J. 106, 338
Pruitt, Beverly J. 380
Pruitt, Sandra C. 352
Ptomey, Joe H. 188, 352
Puckett, Joseph M. 273, 275, 352
Pugh, Bernard B. 77
Pugh, James M. 380
Purta, Michael K. 194, 384
Putnam, Billy L. 338
Pye, James L. 182, 338
Pye, Richard J. 352
Pyfrom, Deborah R. 338
Pyles, Cheryl Ann 352

q

Qualls, Terry D. 338
Quarles, William S. 176, 338
Quattlebaum, Audrey 338
Quinn, George M. 76, 338
Quinney, William D. 338

r

Radford, Elizabeth 367
Railey, Martha D. 139, 240, 367
Railey, Melanie J. 214, 338
Railey, Ralph J. 239, 338
Rainer, Catherine V. 352
Rainey, Debra L. 271, 338
Raley, Hope M. 271
Rambert, Cedric V. 338
Ramey, Russell K. 352
Rampey, Tony L. 233, 380
Ranalli, Anna M. 338
Randall, Michael D. 85, 93, 113, 264, 367
Randolph, Terresa S. 204, 338
Rasdall, Donald R. 225, 338
Rastello, Dave A. 338
Ratcliff, Joel S. 188, 338
Raulerson, Susan P. 139, 338
Rausch, Timothy W. 260, 380
Rawlinson, Brenda S. 380
Ray, Charlotte L. 367
Ray, Veronica Y. 255, 367
Rayford, Sheryl A. 208, 338
Reagan, Joseph F. 188, 352
Reaves, Norman M. 255
Redd, Rebecca F. 42, 44, 45, 107, 212, 338
Reddoch, A. Lewis 367
Reddoch, Cynthia A. 367
Redd, Bonita A. 384
Reed, Denise M. 367
Reed, Larry C. 338
Reed, Terry R. 338
Reed, Todd 138, 182, 338
Reese, Steve 76, 367
Reeves, James D. 352
Reeves, Jerry F. 338
Reeves, Vickie H. 352
Reichle, Scott A. 108, 194, 195, 367
Reid, Barbara J. 338
Reid, Wanda G. 338
Renaue, Daniel J. 138, 352
Retherford, David B. 190, 367
Revill, Jess 338
Revill, Laurie S. 384
Reynolds, Andrew Jr. 338
Reynolds, Beverly R. 206, 207, 367
Reynolds, Clay P. 338
Reynolds, Deborah J. 380
Reynolds, Lavond 180, 380
Reynolds, Willie F. 352
Rhoda, Michael G. 183, 367
Rhodes, Carol 367
Rice, Dale E. 91, 367
Rice, Geri E. 368
Rice, Laurel B. 239, 352
Rich, Curtis A. 338
Rich, Karen D. 338
Richards, Alan C. 186, 338
Richards, Jerry J. 83, 338
Richardson, L. Mason 352
Richardson, Lyndia G. 352
Richardson, Michael 77, 264, 368
Richburg, Julianne 138, 253, 338
Richburg, Kyle A. 352
Richburg, Ranita 368
Ricks, Gregory P. 338
Riddle, David M. 384
Riddle, Sharon L. 212, 368
Rideaux, Marlar R. 338
Ridenour, Donald E. 380
Ridilla, Cynthia A. 208, 209, 352
Rieker, Duane E. 138, 238, 241, 250, 251, 352
Rigas, Pamela H. 29, 156, 227, 352
Rigdon, Charles W. 76, 380
Rigsby, Kim 139, 204, 335
Rigsby, Timothy P. 338
Riley, Theresa R. 338
Risley, Michael W. 338
Ritter, Denise Y. 380
Riva, Mark A. 222, 380
Robb, John W. 178, 368
Roberts, Debbie K. 228, 368
Roberts, Kingsley S. 244, 380
Roberts, Olivette 338, 380
Roberts, Theadore 368
Roberts, Vickie R. 368
Robertson, Devery H. 182, 352
Robinson, Gregory W. 192, 338
Robinson, Harold G. 184, 352
Robinson, Paul M. 368
Robinson, Randy T. 76, 338
Robinson, Robert J. 380
Robison, Robin L. 352
Rockett, Shaun K. 186, 338
Rockford, Richard G. 352
Rodgers, Henry J. 368
Roesel, Charles M. 255, 338
Rogers, Franklin D. 380
Rogers, James R. 352
Rogers, Lynette E. 368
Rogers, Minnette L. 227, 246, 353
Rogers, Ricky M. 380
Rogers, Timothy 353
Rohrbaugh, George E. 76, 380
Rohrlack, Robert J. 176, 338
Rolfes, Michael C. 91, 353

Rolling, Danny E. 353
Rollins, Wilbur 85, 93, 238, 243, 264, 353
Romary, Mark J. 380
Ronk, Carla S. 212, 353
Ross, Carowyn R. 339
Ross, Jackie A. 214, 339
Ross, Kathryn J. 214, 339
Ross, Kelly 139, 250, 251, 339
Rotton, Robin 212, 339
Rotton, Tammy 212, 213, 246, 258, 368
Rotton, Teresa K. 202, 203, 380
Rountree, Barbara A. 339
Rouze, Marsha E. 204, 205, 353
Rowe, Tammy R. 353
Rowell, Beatrice 236, 380
Rowell, Jack A. 380
Royals, Sherri L. 380
Royse, Sam B. 91, 368
Rucker, Joe E. 339
Rushing, Doris L. 353
Russaw, Doris E. 103, 368
Russell, Charles J. 339
Russell, Janice M. 368
Russell, John R. 184, 368
Russell, Kathy A. 106, 353
Russell, Susan A. 107, 273, 275, 339
Russell, Thomas M. 254, 255, 339
Ryan, Robert P. 339
Ryerkerk, Sharon M. 339
Ryerkerk, Steven J. 368
Ryles, Sanford L. 139, 368

S

Saffold, Carmen M. 353
Salter, Cynthia M. 138, 241, 380
Salter, Leah H. 368
Salter, Thomas E. 25, 270, 380
Salzarulo, Robin R. 214, 339
Sammons, Craig A. 339
Samuel, Lillie 210, 380
Sandberg, Cindie B. 246, 269, 353
Sanders, Claudia 380
Sanders, Collier H. 176, 353
Sanders, David R. 380
Sanders, Deborah E. 26, 380
Sanders, Ellen W. 368
Sanders, Jan 339
Sanders, Johnnie K. 77, 339
Sanders, Julie E. 138, 353
Sanders, Kirby L. 139, 255, 339
Sanders, Myra G. 339
Sanders, Randy W. 353
Sanders, Ronald L. 380
Sanders, Viva C. 353
Sanders, William P. 353
Sanderson, Lisa K. 204, 339
Sandifer, Glenn B. 339
Sansom, Lee A. 176, 353
Sargent, Elizabeth A. 98, 339
Sasser, Jan M. 138, 240, 353
Sasser, Stephen K. 339
Sasser, Willie H. 138, 353
Saunders, Mitzi X. 368
Savage, Gerald G. 339
Sawyer, Richia R. 368
Saxon, Lori E. 199, 208, 243
Scanlon, Sallie J. 214, 339
Scarborough, Carol A. 353
Scatena, Carl R. 353
Schiffer, Steven A. 353
Schirard, John P. 353
Schirard, Kurt W. 182
Schmalmaack, Cheryl 99
Schmidt, Carl B. 255
Schmidt, John W. 380
Schmitt, Brian D. 339
Schmitz, Linda A. 353
Schneider, Lee E. 182, 339
Schnell, Robin L. 226, 368
Schumacher, Scott A. 182, 353
Schweinsberg, Shirle 368
Schwerer, Ave M. 108, 212, 253, 353
Schwerer, John A. 184, 185, 380
Schwerer, Laura A. 339
Scofield, Dennis F. 353
Scott, Carolyn 353
Scott, Curtessa Y. 380
Scott, Jeanne F. 380
Scroggins, Elizabeth 353
Scruggs, Steven E. 188, 368
Scrushy, Debra A. 339
Schrushy, George T. 339
Scurlock, Carey 339
Seaboch, James R. 138, 250, 251, 353
Seals, Tony T. 353
Searcy, Bobby E. 381
Seay, Exie L. 202, 368
Seay, Virgil L. 76, 368
Seay, Walter L. 381
Seder, Steven P. 77, 353
Sedor, Lara S. 353
Segler, Kathy E. 202, 339
Segrest, Amy D. 246, 269, 273, 274, 353
Seitz, Robert J. 368
Seitz, William E. 339
Self, Alton L. 384
Self, Debra A. 138, 255, 339
Self, Thomas L. 255, 368
Sellers, Deborah A. 353
Sellers, Jean W. 368
Sengstacke, Daniel N. 353
Senn, Betty M. 255
Senn, Kenneth L. 368
Sesay, James A. 230, 381
Sessions, Anne T. 368
Sessions, Charlotte 368
Sewell, Scott K. 339
Sexton, Cindy A. 368
Sexton, Ramona D. 339
Seymour, Ellen 202, 203, 368
Weymour, Mark W. 186, 187, 353
Seymour, Timothy P. 381
Shaffer, Steven L. 184, 339
Share, Linda A. 353
Sharp, Ralph L. 368
Sharpless, Elizabeth 270
Shaull, Glenn J. 188, 189, 339
Shaull, Gregory W. 368
Shaver, Sara B. 212, 381
Shearer, Mart H. 339
Shedd, James S. 368
Sheehan, Mark R. 381
Sheffield, Lori A. 244, 271, 339
Shell, Caroline E. 368
Shelton, Brenda A. 246, 339
Shelton, Debra G. 368
Shelton, Melanie A. 139, 339
Shepard, Johnny D. 381
Shepherd, James D. Jr. 353
Shepherd, Robert E. 192, 353
Shera, Shelly M. 139, 339
Sherling, Oneida M. 339
Sherman, Donald E. 85, 93, 339
Sherrer, Richardson 176, 368
Shipman, Rebecca R. 381
Shipman, Ryan O. 368
Shipp, Lawton J. 368
Shippey, Connie 381
Shirah, Garry L. 265, 339
Shirey, Ben J. 190, 191, 353
Shirey, Kimberly 208, 339, 368
Shirey, Shannon J. 208, 339
Shirley, Cynthia L. 353
Shiver, Ann L. 353
Shiver, Gregory J. 368
Shiver, Janet L. 244, 353
Shook, Craig G. 188, 189, 353
Shows, Kimberly A. 381
Siltzer, Brenda J. 139, 228, 240, 368
Simmons, Billie M. 353
Simmons, Catherine J. 138, 368
Simmons, Charles C. 190, 381
Simmons, Jerry A. 339
Simmons, Valerie D. 381
Simon, Maxine D. 339
Simpson, Kimberly D. 202, 353
Sims, Barry L. 339
Sims, Bernetha 339
Sims, Cynthia L. 339
Sims, David A. 76, 339
Sims, David A. 339
Sims, Mary J. 381
Sims, Phillip L. 368
Sims, Robert P. 138, 251, 255, 353
Sizemore, Joyce A. 368
Sjostrom, Gretchen M. 214, 381
Skaggs, Richard J. 178, 368
Skeen, Anthony H. 368
Skelton, James R. 265, 353
Skinner, Ricky A. 381
Skinner, Valerie J. 210, 211, 381
Skinner, William K. 339
Skole, Scott C. 339
Skurla, James M. 182, 339
Skurla, Martin J. 182, 183
Smiley, Janet L. 353
Smith, Alan G. 239, 339
Smith, Alma J. 381
Smith, Barry R. 381
Smith, Brian K. 339
Smith, Cecropia C. 255, 368
Smith, Craig R. 176, 177, 203, 368
Smith, Cydne 139, 240, 381
Smith, Cynthia E. 204, 339
Smith, Daniel K. 353
Smith, David 188
Smith, David H. 368
Smith, Donald G. 184, 339
Smith, Dora P. 199, 212, 339
Smith, E. J. E. 26, 230, 243, 265, 270, 381
Smith, Earvin T. 353
Smith, Gregory A. 368
Smith, Hugh A. 368
Smith, James M. 178
Smith, Jaynece D. 255, 353
Smith, Jo A. 339
Smith, Kenneth E. 188, 335
Smith, Larry T. 339
Smith, Lisa B. 199, 239, 214, 229, 381
Smith, Lurlean 368
Smith, Mark H. 188, 339
Smith, Mary A. 138
Smith, Nancy A. 212, 353
Smith, Nathan R. Jr. 255, 381
Smith, Pamela A. 138, 255
Smith, Pamela D. 339
Smith, Patricia 381
Smith, Randy L. 339
Smith, Regina D. 368
Smith, Richard L. 369
Smith, Sandra L. 233, 339
Smith, Sharon L. 381
Smith, Sharon R. 381
Smith, Sheree A. 24, 204, 205, 270, 369
Smith, Stephen L. 353
Smith, Sylvester 23, 174, 242, 243, 244, 270, 381
Smith, Timothy R. 139
Smith, Wyndol L. 353
Smithson, Robert G. 96, 369
Smoke, Cynthia D. 353
Smothers, Kathy J. 202, 203, 369
Smothers, Nancy P. 208, 369
Sneed, Melissa A. 353
Snell, Debra R. 340
Snell, Dorothy A. 226, 369
Snellgrove, Barbara 138, 241, 381
Snellgrove, John N. 182, 340
Snow, Nancy R. 340
Snowden, Malinda J. 353
Snyder, Steven S. 353
Solomon, Charles G. 353
Solomon, Leo 354
Sonanstine, Sharon E. 369
Sonneville, Pamela D. 204, 340
Sonnier, Jerome S. 381
Sorrells, Melva V. 138, 231, 354
Sorrells, Rebecca L. 381
Soulis, Peter 340
Sousa, Joel H. 186, 354
Sowell, Deborah J. 340
Spann, Geoffrey N. 384
Sparrow, Craig L. 178, 381
Spear, Anita L. 340
Spears, Terry L. 340
Speed, Bryant G. 340
Speir, James V. 340
Speir, Laura E. 202, 340
Spence, Eric C. 340
Spencer, Harris D. 76, 369
Spier, Neil D. 369
Spivak, Leslie A. 204, 234, 253, 381
Spivak, Loretta L. 139, 204, 354
Spivey, Don A. 369
Spivey, Elizabeth A. 261, 369
Spivey, Lois F. 369
Spivey, Pamela S. 340
Spivey, Robert O. 381
Spooner, Nancy A. 98, 340
Sport, Derri L. 212, 340
Spradling, Sheryl 26, 369
Spurlock, Jenny 208, 381
Squires, Donna M. 204, 205, 354
Stacy, John H. 340
Stafford, Janice R. 354
Stafford, Melanie D. 206
Stafford, Tonja V. 354
Staggers, Pamela G. 369
Staley, Deborah A. 354
Stallworth, Camilla 381
Stallworth, Felicia 381
Stallworth, Lee A. 340
Standard, Susan A. 369
Stanford, Brenda S. 384
Stanford, Wanda J. 381
Stanley, Ted C. 194, 340
Stanton, Joe W. 192, 193, 244, 381
Stanton, Sanford 369
Starkel, Janet R. 204, 354
Starling, Clara J. 340
Starling, Linda C. 340
Startt, Caron J. 381
Startt, Kevin T. 22, 223, 270, 381
Steed, Beverly A. 246, 261, 369
Steele, Cynthia J. 369
Steimle, Mary J. 369
Stein, John M. 354
Steiner, Terrill K. 176, 369
Steltenpohl, Matthew 354
Stempkowski, Tracy E. 340
Stephens, Joan R. 354
Stephens, Kathy S. 255, 265, 354
Stephens, Tamara H. 381
Stephenson, Cindy K. 369
Stephenson, Donna L. 340

Stephenson, Howard G. 186, 381
Stephenson, Tina M. 214, 258, 369
Stevens, Donna J. 199, 204
Stevens, Gwendolyn 354
Stevenson, Lamar E. 340
Steverson, Nancy L. 381
Stewart, Cindy A. 107, 354
Stewart, David A. 223, 260, 369
Stewart, Freddy W. 340
Stewart, James C. 188, 340
Stewart, James C. 194
Stewart, Jeffrey M. 340
Stewart, Jennifer L. 271, 340
Stewart, Kathy L. 214, 340
Stewart, Patricia G. 354
Stewart, Steve E. 340
Stewart, William L. 96, 113, 369
Stiehl, Kristin G. 99, 340
Stiffler, David C. 381
Stiggleman, Mark R. 96, 340
Still, Cynthia M. 204, 340
Still, Mary L. 369
Still, Ralph G. 184, 381
Stinson, Jackie S. 381
Stinson, Melinda A. 340
Stockman, Robin L. 354
Stoeker, Michael J. 369
Stokes, Paula J. 202, 243, 255, 270, 354
Stokes, Robin L. 182, 354
Stokes, Ronald K. 381
Stokes, Shonda D. 340
Stokley, Christa J. 260, 381
Stone, Amanda L. 369
Stone, Donald E. 340
Stone, Wendy L. 212, 340
Storck, William L. 178, 340
Story, Sammie C. 340
Stoudenmire, Jewell 340
Stout, Cheryl A. 222, 255, 354
Stoutamire, Connie F. 340
Stovall, Paul S. 76, 354
Straughan, Laura C. 202, 340
Street, Virginia L. 204, 205, 246, 381
Strickland, Janet E. 381
Strickland, Kay R. 265, 340
Strickland, Ken B. 205, 369
Strickland, Lynn 139, 212, 340
Strickland, Neal B. 381
Strickland, Sharon 212, 354
Strickland, Susan D. 381
Strider, Scott K. 85, 93, 354
Stringer, Harvey E. 340
Stringfellow, Stephe 76, 369
Strock, Darinda D. 246, 269, 354
Stroh, Gerald L. 369
Strother, Henry T. 354
Strother, Rudy W. 340
Stroud, Christopher 176, 340
Struthers, Michael D. 354
Stuckey, Alisa B. 239, 340
Stumpe, Susan A. 204, 234, 381
Stumpf, Wayne H. 194, 340
Stu[illegible]n, Kenneth W. 340
[illegible], Suzann E. 234, 381
Sullivan, Alan 186, 354
Sullivan, Edward N. 176, 354
Sullivan, Julie A. 340
Sullivan, Mark 340
Sullivan, Ronald G. 354
Summe, Jon E. 369
Summerlin, Nelson L. 180, 181, 369
Summers, Charles S. 369
Summerville, Lottie 340
Sutherland, Sharon A. 255, 271, 346
Suttle, Teddy A. 381
Sutton, Douglas W. 182, 233, 340
Swails, Lydia D. 204, 205, 354
Swan Hubert, Kim E. 96, 369
Swanson, Arlene N. 340
Swanson, Charles M. 384
Swartz, Dean W. 184, 381
Swartz, Stacy S. 340
Sweeney, Julie G. 24, 381
Swords, Margaret L. 354
Sylvain, Carmen M. 103, 354

t

Tabb, Paul A. 184, 354
Taghipour, Reza 182, 340
Takacs, Stephen B. 340
Talley, David A. 77, 369
Talley, James L. 369
Talley, Mira L. 340
Tanner, Patricia L. 340
Tansey, Nancy J. 354
Tase, Ronald L. 184, 185, 198, 258, 369
Tase, Tamara A. 172, 185, 204, 205, 223, 255, 369
Tate, Terry E. 340
Tatom, Debra C. 238, 354
Tatom, Sherry K. 107, 202, 354
Tatum, Laura J. 381
Taylor, Bari E. 381
Taylor, David 233, 255, 271
Taylor, David G. 262, 265, 340
Taylor, India M. 41, 42, 241, 255
Taylor, Jacqueline 354
Taylor, Jennifer A. 204, 340
Taylor, Joseph 369
Taylor, Judy D. 381
Taylor, Judy L. 27
Taylor, Larry F. 354
Taylor, Melissa F. 381
Taylor, Monica L. 381
Taylor, Pamela A. 139, 369
Taylor, Robert A. 354
Taylor, Victoria E. 381
Taylor, William D. 381
Teal, James H. 340
Teal, Larry W. 369
Tedder, Ronald K. 369
Tempone, Steven J. 340
Terry, Alonzo 340
Terry, Glenda S. 369
Tew, David M. 340
Thagard, Mary R. 369
Thagard, Tammy R. 369
Theis, Timothy S. 340
Thomas, Carol A. 175, 231, 255, 262, 354
Thomas, Cathye A. 381
Thomas, Claretha J. 381
Thomas, Eddie H. 341
Thomas, Gabriel 341
Thomas, Gosha H. 381
Thomas, James E. 341
Thomas, Johnnie M. 341
Thomas, Karen J. 236
Thomas, Leann 139, 354, 381
Thomas, Pamela D. 382
Thomas, Samuel P. 341
Thomason, Janice E. 246, 369
Thomason, Troy S. 341
Thompson, Agnes C. 43, 204, 341
Thompson, Benjamin B. 178, 198, 229, 354
Thompson, Deborah A. 106, 354
Thompson, Frederick 382
Thompson, James D. 354
Thompson, Jeffrey H. 341
Thompson, Kim V. 204, 369
Thompson, Leon 341
Thompson, Patrick J. 341
Thompson, Tracey L. 107, 341
Thornhill, Lindsey D. 139, 354
Thornton, Gwendolyn 369
Thornton, Ramona A. 382
Thornton, Sabrina F. 354
Thornton, Vann C. 139, 382
Thornton, Wade P. 354
Threlkeld, Albert H. 354
Thurman, William R. 369
Tidwell, Cynthia M. 29, 43, 107, 212, 257, 382
Tidwell, Karen S. 227, 354
Tierney, Richard L. 24, 244, 252, 270, 382
Tillery, Susan A. 382
Tillotson, Mary K. 382
Timberlake, Stephen 192, 193, 369
Timmons, Duane A. 369
Tindell, Karen S. 369
Tindell, Larry E. 138, 341
Tinkler, Jack H. 91, 113, 382
Tipton, Cheryl D. 369
Tisdale, Teresa A. 341
Todd, Jacky P. 341
Tolar, Deborah S. 382
Tolar, Teresa Y. 382
Tolbert, Gary M. 178, 341
Tolbert, Larry G. 382
Tolbert, Robert D. 369
Toles, Michael C. 354
Tompkins, Ina S. 23, 238, 253, 266, 369
Tompkins, James L. 384
Toole, William S. 176, 369
Torres, Michael A. 182, 341
Towns, Dwayne A. 341
Towns, Marva E. 210, 211, 382
Trammell, Rosalyn E. 206, 223, 236, 382
Trapp, Nancy A. 369
Trawick, Gregory E. 341
Trawick, Richard C. 341
Traylor, Scotty L. 184, 354
Trent, Roxie 369
Trimble, George F. 139, 254, 354
Trimper, Frank S. 239, 382
Trolinger, Todd S. 139, 341
Trotter, Bridgette Y. 246, 354
Trotter, Roselyne L. 382
Troutner, Patsy K. 369
Tuberville, Farrish 369
Tucker, Al S. 341
Tucker, Constance L. 369
Tucker, Judy B. 382
Tucker, Teresa D. 341
Tullis, Ronnie 341
Tullis, William N. 382
Tullis, Willie 76, 112, 369
Tunstall, Lynda M. 354
Turberville, Betty I. 341
Turberville, Erwin F. 184
Turberville, Henry D. 369
Turner, Joel T. 369
Turner, Kimberly K. 341
Turner, Linda G. 382
Turner, Lonnie W. 76
Turner, Lori A. 341
Turner, Pamela J. 202, 382
Turner, Paul L. 382
Turner, Pete E. 355
Turrin, Linda M. 246, 355
Twine, Phillip 355
Tyson, Shirley L. 246, 355

u

Underwood, George W. 265, 369
Underwood, Samuel N. 176, 355
Upshaw, Alfredia B. 382
Upshaw, Breck S. 76, 355
Uptain, Phillip H. 184, 341
Utter, Frederick S. 382

v

Valdes, Peter A. 370
Van Atta, Constance 341
Van Elsberg, Karen 382
Vanburen, Conrad L. 244, 382
Vance, Betty F. 382
Varner, Jeffery B. 341
Vaughan, Debra G. 355
Vaughan, Ted G. 341
Vaughn, Michael D. 341
Velez, Rudy A. 341
Venable, Steve D. 85, 113, 264
Venable, Timothy A. 238, 266, 341
Vernon, David A. 341
Vick, Octavia L. 370
Vickers, Jana K. 238, 355
Vickers, Martha 355
Vine, Beverly J. 382
Vines, Gloriane 107, 355
Vinson, Murray A. 355
Vise, Catherine E. 341
Vitty, Laura F. 214, 355

w

Wade, Jacqueline M. 354
Wadowick, Laura A. 240, 253, 355
Wagoner, Rebecca L. 382
Walden, Joseph B. 341
Walding, Henry D. 341
Waldrop, Janice M. 355
Walker, Billy J. 184, 341
Walker, Gayle A. 26, 382
Walker, George G. 370
Walker, Ginga S. 355
Walker, Glenda 210, 211, 382
Walker, James E. 188, 355
Walker, Jerry S. 341
Walker, Joann 206, 207, 382
Walker, Vivian S. 341
Wallace, Jessie C. 77, 355
Wallace, Jonnell 138, 342
Wallce, Olivia V. 355
Waller, Debra A. 99, 382
Waller, Dena K. 231, 382
Waller, Janie H. 355
Waller, Lisa A. 355
Wallick, Richard A. 342
Walls, Theresa J. 138, 231, 342
Walters, Henry C. 370
Wambles, Vickie S. 370
Ward, Angela F. 382
Ward, Bobby F. 382
Ward, Janet K. 212, 213, 355
Ward, Laura D. 204, 273, 274, 370
Ward, Leah S. 342
Ward, Sabrina J. 208, 238, 355
Ward, Shawn 212, 355
Ward, Timothy R. 186, 342
Ward, William J. 186, 355

Warren, Annie J. 210, 211, 370
Warren, Ethel M. 382
Warrick, Joey L. 370
Wasden, Sandra 236, 382
Washington, Alice M. 382
Washington, Larry L. 77, 382
Washington, Tommie 355
Waters, Charles C. 355
Waters, James C. 355
Watford, Barry J. 382
Watford, Laticia J. 342
Watkins, Steven 342
Watson, Carla F. 202, 342
Watson, David H. 139, 254, 255, 262, 370
Watson, Deena A. 342
Watson, Donald E. Jr. 370
Watson, Flora B. 382
Watson, Heather A. 138, 355
Watson, Karen L. 355
Watson, Susan E. 355
Watters, Yuntrill 382
Weaver, John R. 139, 355
Webb, Charles H. 382
Webb, Danny R. 382
Webb, Kaye H. 342
Webb, Kipps D. 382
Webb, Robert W. 342
Webb, William K. 355
Webster, Donna L. 225, 382
Weed, Dana F. 355
Weekley, John F. 189, 258, 342
Weeks, Laura J. 342
Weems, Gwendolyn 370
Weihenmayer, Mark W. 355
Weil, Kenneth B. 384
Weil, Mark E. 382
Welch, Claudia J. 370
Welch, Jerald G. 342
Welk, Ron C. 382
Wells, John L. 184, 342
Wells, Kenneth H. 178, 370
Wells, Laurie L. 355
Wells, Leigh A. 208, 342
Wells, Rebecca P. 204, 370
Welsh, Debbie A. 355
Welsh, Linda L. 382
Wesley, Paula J. 382
Wesson, Robert F. 382
West, Glenda J. 342
West, Juliette 214, 382
West, Tommy R. 176, 177, 370
West, Virginia L. 212, 342
Weston, Gail L. 382
Weston, Joe N. 186, 342
Whatley, Donna R. 342
Whidden, Ricky E. 342
Whigham, Tammy L. 26, 238, 266, 270, 370
Whigham, Tyrus D. 382
Whitaker, Gerald A. 176, 258, 370
Whitaker, Glenda Y. 370
Whitaker, Marchetta 214, 382
White, Anthony D. 138, 342
White, Beverly C. 370
White, Candace A. 107, 342
White, Donald L. 370
White, Donna L. 370
White, Edward C. 355
White, Joey O. 382
White, Karen P. 342
White, Kimberly A. 382
White, Lynne C. 382
White, Marian T. 382
White, Patricia A. 382
White, Phillip N. 370
White, Richard L. 355
White, Robert N. 254, 382
Whitehurst, Patricia 342
Whitley, Naretha 206, 370
Whitman, Jay S. 342
Whitman, Travis A. 342
Whitstine, Elisa L. 370
Whittaker, Michael E. 355
Whittington, James M. 370
Whittington, Terry A. 355
Whittle, George E. 342
Wiggins, Barbara F. 382
Wiggins, Carolyn H. 212, 213, 370
Wiggins, Daniel E. 370
Wiggins, Gregory E. 355
Wiggins, John M. 355
Wiggins, Mark T. 190, 355
Wiggins, Tammy J. 139, 355
Wigginton, Michael D. 342
Wiggs, Todd R. 342
Wigley, Kathryn L. 355
Wigley, Lola A. 370
Wilbourn, Stephen T. 244, 370
Wilcher, Melvin M. 76, 342
Wilcox, Dallas C. 342
Wiles, Joey E. 178, 179, 355
Wiley, Lisa M. 212, 342
Wilhoit, James E. 370
Wilkerson, Sherry L. 370
Wilkes, Gregory K. 356

Wilkins, Gregory M. 370
Wilkins, Juaneysa L. 214, 255, 342
Wilkinson, Kim E. 22, 231, 235, 241 255, 262, 382
Wilkinson, Samuel R. 382
Wilkinson, Sherman J. 76, 112, 356
Wilks, Dave E. 356
Wilks, Melissa L. 382
Williams, Angela D. 342
Williams, Beverly A. 342
Williams, Bobbie G. 242, 382
Williams, Boyce C. 382
Williams, Britt S. 370
Williams, Carrie D. 370
Williams, Costella 370
Williams, Curtis R. 178, 179
Williams, David W. 138, 240, 251, 382
Williams, David W. 194, 225, 384
Williams, Debbie F. 356
Williams, Eddie C. 76, 180, 181, 356
Williams, Howard A. 355
Williams, John P. 383
Williams, Julia A. 356
Williams, Kelly V. 356
Williams, Kimberly A. 214, 236, 370
Williams, Lewis A. 139
Williams, Mack M. 356
Williams, Michael 356
Williams, Michael E. 383
Williams, Olivia 370
Williams, Pamela K. 139, 240, 241, 356
Williams, Patricia D. 202, 253, 356
Williams, Reginia 383
Williams, Samuel D. 342, 356
Williams, Sharon A. 382
Williams, Sue J. 370
Williams, Ted T. 342
Williams, Theresa D. 356
Williams, Vera M. 342
Williamson, Barbara 342
Williamson, Marvin A. 138, 178, 342
Williamson, Morris D. 342
Williamson, Russell 188, 356
Williamson, Vance W. 342
Willis, Donna K. 356
Willis, Wayne L. 83, 342
Willison, Diane D. 370
Willoughby, James T. 383
Wilson, Brenda J. 228, 382
Wilson, Buck W. 186, 342
Wilson, Connie E. 383
Wilson, Donna G. 342
Wilson, Gary K. 356
Wilson, Henry B. 342
Wilson, Jetta L. 370
Wilson, Kathleen 384
Wilson, Mary G. 383
Wilson, Mike S. 253, 370
Wilson, Paul A. 138, 254, 383
Wilson, Thomas K. 174, 175
Wimberly, Doris 370
Wimberly, Pamela A. 356
Windsor, Halbert L. 356
Windsor, Lynne T. 139, 206
Winfield, Mark A. 342
Wingard, Denise 139, 356
Wingard, Patrice 139, 342
Winland, Susan A. 370
Winters, Thomas A. 383
Wise, April T. 342
Wise, David J. 370
Witten, Monica S. 383
Wolfe, Cynthia J. 383
Wolfe, Elizabeth L. 212, 383
Wolfe, Karen J. 342
Wollett, Melissa R. 356
Womack, Carolyn J. 139, 370
Wombolt, Brent E. 383
Wood, Alan M. 194, 195, 356
Wood, Amy M. 342
Wood, Timothy R. 356
Wood, Waynolin 225, 356
Woodall, Timothy P. 138, 342
Woodard, Monroe R. 383
Woodard, Thomas A. 342
Woodbury, Diane M. 139, 239, 255, 370
Woodbury, Margaret L. 255
Woodbury, Robert L. 178, 342
Woodbury, Susan I. 356
Woodham, Janice E. 202, 356
Woodling, Charles A. 342
Woods, Darren E. 356
Wooten, James O. 342
Worden, James R. Jr. 188
Workum, Jennifer M. 139, 228, 240, 383
Wossilek, Gary A. 370
Wright, Belinda L. 139, 356
Wright, Cindy H. 383
Wright, Danny W. 356
Wright, Edward L. 85, 93
Wright, Janet E. 356
Wright, Kenneth A. 182, 356
Wright, Martha G. 233, 342
Wright, Renee L. 241, 370
Wright, Reuben D. III 383
Wright, Rhett W. 383
Wright, Teresa M. 103, 342
Wurtz, Lawrence D. 22, 176, 244, 270, 383
Wyatt, Cedric E. 370
Wyatt, James L. 342
Wyatt, Joyce M. 383
Wynder, Paul E. 343
Wynn, James H. 343, 383
Wynn, Mary B. 208

y

Yarbrough, Gloria A. 356
Yarbrough, Mike L. 343
Yarbrough, Rhea R. 26, 252, 383
Yates, David G. 356
Yates, Dotti A. 172, 258, 356
Yates, Rebecca L. 199, 204, 343
Yeackle, Elizabeth J. 107, 343
Yeilding, Alicia A. 138, 240, 343
Yeomans, Gregory M. 343
Young, Deborah L. 227, 356
Young, Jackie C. 204, 343
Young, Robert S. 356
Young, Scott O. 178, 343
Young, William H. 343
Youngblood, Maxine C. 370

z

Zackery, James J. 343
Ziglar, Sherry 370
Zuro, Alan J. 176, 258, 370

Iran–A Game Without End

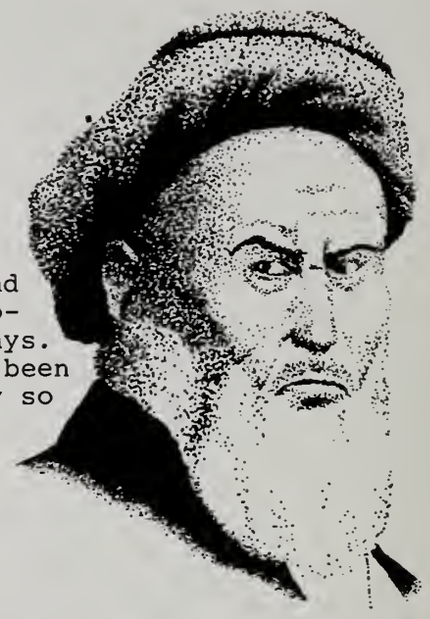

He walks with an old man's shuffle, and he is blissfully ignorant of non-Muslim ways. Rarely has the world been so severely shaken by so unlikely a leader as Iran's Ayatullah Ruhollah Khomeini.

"WE WEPT TOGETHER"

Prayers, tears and new fears as clergymen visit the hostages.

Ghotbzadeh demanding that U.S. "clarify" its position on the crisis. Daily eruptions of leaks and denials, expectations and frustrations.

"Two Steps Forward..."

But always one step back, as a U.N. commission heads for Iran.

Anger and Frustration

A flurry of secret messages on the hostages in Iran leads nowhere...

President Banisadr

Wesley Llewellyn '80

There is no room for play in Islam. It is deadly serious about everything.
Khomeini in speech at Qum

All Western governments are just thieves. Nothing but evil comes from them.
Khomeini counseling supporters

The nation voted for the Islamic Republic, and everyone should obey. If you do not obey, you will be annihilated.
Khomeini denouncing opponents

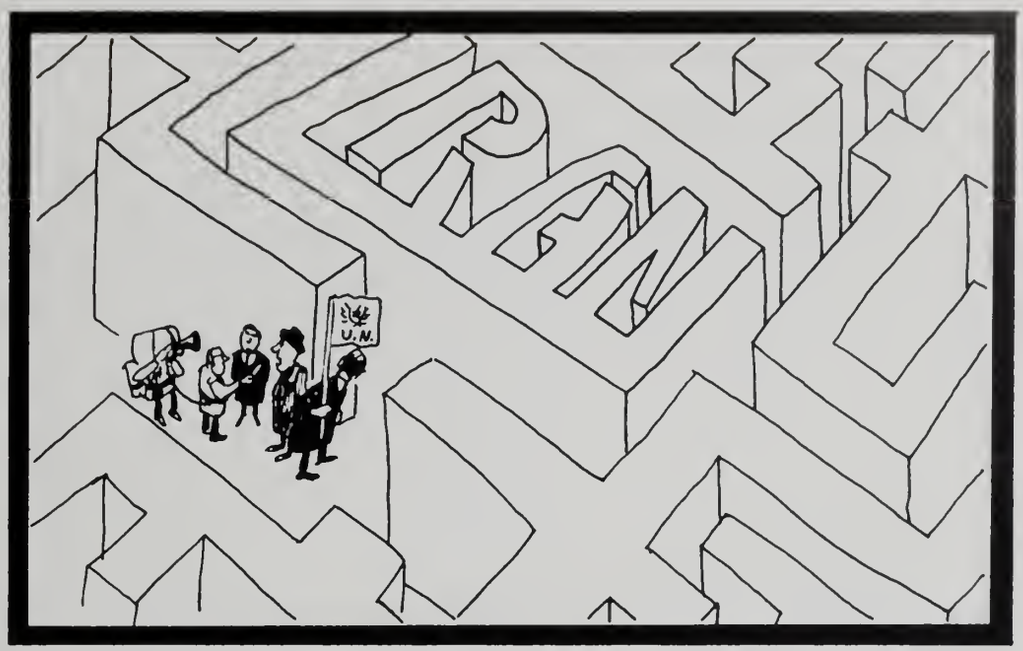

"If you find out who's in charge - let somebody know!"

Hope and Fear

Mission Impossible

Waldheim goes to Tehran and returns empty-handed

"All we can say at this stage is that we are optimistic."

A DESPERATE SANCTUARY

Bold hospitality from Sadat; a controversial "message" from Carter

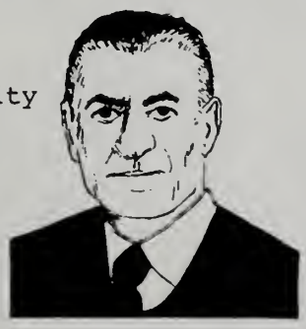

The Shah

Debacle in The Desert

CARTER'S MISSION TO RESCUE THE HOSTAGES GOES DOWN IN FLAMES

The moment of tragedy; a rotor blade of a Sea Stallion helicopter slices into the fuselage of a C-130 transport. Flames roar, and eight American servicemen die.

WE'RE READY . . .

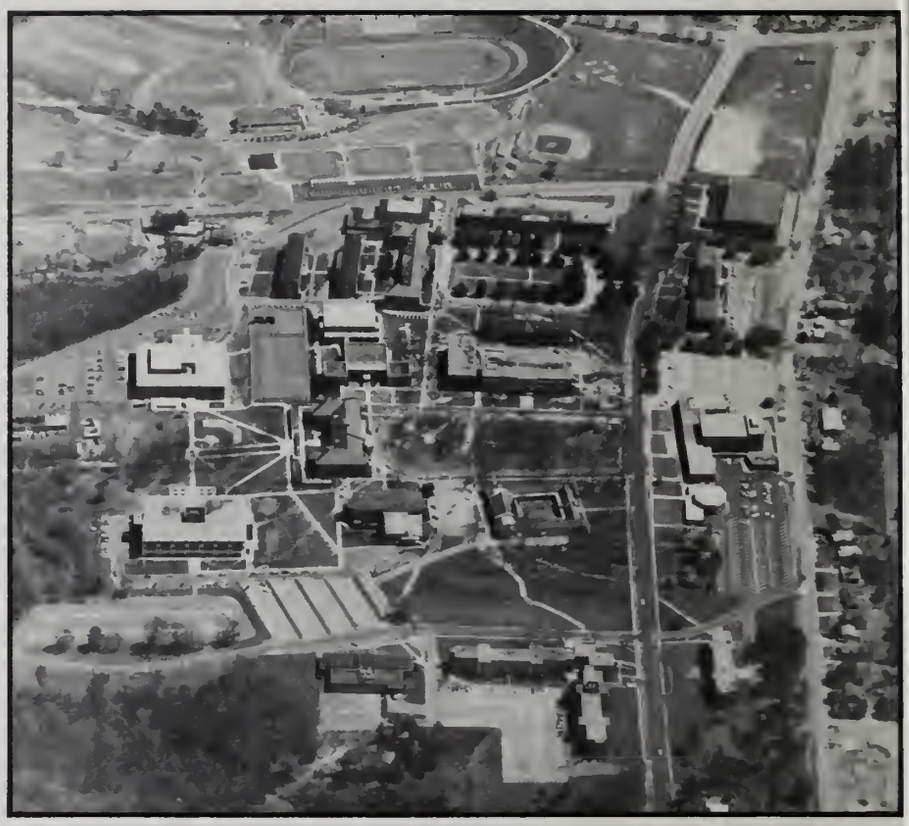

So long, seventies . . . welcome to the eighties. The beginning of a decade is not to be treated lightly. To open the book, we took a nostalgia trip through the 1970's. Good-bye to Watergate and the war, Nixon and Ford, the bicentennial and big cars, Henry K. and hot pants. As for the 80's, we've already beegun to see prices at the pumps have forced a change from gallons to liters and corn produced gasohol is proving to be an effective alternative to the scarce fossil fuel. Fashion has gone from platforms to topsiders, from bell bottoms to straight-leg Levi's from aisley prints-hirts to Izod pullovers. Highway 231 construction, which spanned a good deal of the 70's was finally completed this yer, and the campús appearance was changed buy renovations to Pace and Bibb Graves halls. So what lies ahead for us? Stay tuned to future Palladium editions to find out.

KEEP
RIGHT

LEAD ANTIKNOC
COMPOUNDS
$ 0000
TOTAL SALE
0000
LITERS
3 0 2
CENTS PER LITER
INCLUDING TAX
REGULA

. . . FOR THE 80's

Now comes the time when I, as editor, can thank all the folks who have helped me to put this book together. Before I was ever connected with this, or any other yearbook, I always thought that the editor's closing comments were the most wasted part of the book. Perhaps you think this too. But I've learned that you can't put a yearbook together without help — and these people must be thanked for their efforts. So, thanks to . . . Rick Horta for the cover sketch; Steve Stubblefield for help with Greek photographs; the Photo Lab and Donald, Ed, and Henry; our staff photographers, Mike, Wes, and Lloyd; Rita Padgett for filling in as an emergency photographer; Robin Crutchfield and University Relations; Tom Ensey and Sports Information Office; Steve Nesham of Lorri Studios for class and Greek photography; Kenny Wilder of Taylor Publishing Company. Now I know that's a lot of people, but I'm not quite finished so just hang on. This year, I had the pleasure of working with a talented and dedicated staff. So to Amy, Genie, Lynn, Richard, Susan, Tammy, and Leslie, thank you all very much for hanging in when there was work to be done. You got it done . . . beautifully. Biggest thanks of all go to Mrs. Jacqueline Smith, Palladium advisor, who saw to it that everything went right (and on time!). If Mrs. Smith hadn't been around, this yearbook would probably still be a pile of pictures and torn-up rough draft.

Finally, to all my friends, family, and sorority sisters (especially the roommate who heard thousands of tales of the yearbook office), I owe a great big debt of gratitude for pulling me through this ordeal.

I have tried to plan this yearbook with Troy State students in mind so that, in years to come, when you look back on this book through bi-focaled eyes, you will remember these as "the good ole days."

Laura Wade

YEARBOOKS
lpc
BY TAYLOR